the concourse...a home away from home

RWCA. *Seated:* M. Leidick, *Sec.;* M. Rapseik, C. Nielson, D. Zensen, *Pres.;* B. Jeffries, *V. Pres.;* H. Clauser. *Standing:* S. Fluck, M. Gehringer, E. Lazorack, N. Yoder, M. Templeton.

pajama parties... hall meetings

RWCA OFFICERS. B. Jefferies, *V. Pres.;* D. Zensen, *Pres.;* H. Wilcox, *Treas.;* M. Leidick, *Sec.*

The time is 10:30 p.m. Jammed into smokers and sprawling over pressing room floors, the resident women taking a study break, knitting a few rows on the current pair of argyles, plotting an interior design, or breaking up the bridge hand, listen raptly to the latest report from the hall counselor—their representative to the Resident Women's Council.

The agenda reads: reports on the progress of the laundry; we need publicity for the P.J. party next week; cajole Frosh into changing the jokes on the bulletin board; that last fire drill made us all prospective candidates for a mass cremation; new hall proctors will be elected next month; the smoker duty list is rather bare!! Questions??? That's the latest—our mechanized cow, the milk machine will be installed tomorrow. The "word" is that "we are to be commended on our conduct toward 'all night lights.'" Another note: the fire place is ready for another roaring yule log treatment any time we can round up enough entertainment.

Filing out of eight jammed meeting rooms another session of petticoat government—the Resident Women's Cooperative Association—is adjourned.

Party! Party!

hall meetings . . . smokers

RMC. *Seated:* A. Argall, R. Druckenmiller, J. McCarthy, J. Stitzer, A. Castellucci. *Standing:* R. Klova, J. Love, T. Boylan, R. Gangewere, R. Evans, D. Whitaker, G. Kershner.

"The Big Six" is an appropriate name for the Esquires, those men who keep alive the friendly, co-operative spirit of the resident men at KSTC. Open House is one event which tests that co-operative spirit to the "Nth degree." Good food, excellent conversation, and attractive rooms combine to provide a worthwhile evening of enjoyment for students, parents, friends, and faculty members.

The Resident Men's Association sponsors the Thanksgiving Dance which is of interest to the entire student body and features the outcome of the voting for Mr. Esquire, truly the "big man on campus."

As a finishing touch to the year's activities, the Esquires hold a men's luncheon, during which the accomplishments of the year are freely discussed, and a unique assembly—for men only!

INTERFAITH FORUM. *First Row:* Mrs. Lewis, *Advisor;* N. Zimmerman, M. Crissinger, E. Lazorack, B. Himmelberger, M. Niebaum, M. Ehrlich, A. McNabb, S. Warren, Mr. Weiss, *Advisor. Second Row:* J. Knowles, G. Hoge, J. Yakubecek, *Pres.;* P. Kirk, P. Shelly, S. Weller, N. Urich, R. Karper, J. Long, J. Kline, V. Blakely, G. Heller. *Third Row:* T. Boylan, *V. Pres.;* G. Becker, W. James, E. Haupt, K. Boley, *Sec.;* P. Forry, W. Kendra, *Treas.;* J. Wollerton, I. Masulis, W. Lewis.

religion in life

Dr. Fink enlightens his audience with a discussion about *The Dead Sea Scrolls.*

With emphasis on the values held in common by all religious groups, the monthly meetings as well as the special activities of the Forum are planned to bring meaningful experiences to the entire student body. The special events included first of all Freshmen Orientation Week. Next was a drive to raise Kutztown's quota for the World University Service Fund. Through their fine co-operation, the students proved to have understanding of the needs among foreign college populations. The Forum sponsored activities of Religion in Life Week, February 11-14. These activities were made memorable events through the efforts of guest speakers, faculty members and students.

The regular monthly meetings of the Forum during the 1956-57 term included a foreign student panel, two film presentations, a lecture on the topic "The Dead Sea Scrolls," a discussion on Braille, and a "Religious Talent" program.

Tuesday night with the Bible Study Group.

I am determined

Friendliness is the keyword at Bible Study. A meeting is held each week at the Evangelical Congregational Church where spiritual warmth and fellowship is displayed.

During this year the group presented a varied and interesting program. The first activity was the presentation of beautiful and inspiring pictures of the Holy Land.

Bible quizzes were also held. During these meetings much Biblical knowledge was displayed, and many facts were learned that had not been known before. The students were also inspired by several chalk talks on spiritual subjects.

The Bible Study group sponsored "Everyone's Birthday Party" for the entire student body. It was held in the gym and proved to be a great success.

Each year the Bible Study group grows with the enthusiasm of the students. The group enriches the students in spiritual fellowship and Biblical knowledge.

BIBLE STUDY. *First Row:* Mr. J. A. Pawling, *Advisor;* S. Warren, G. Renninger, J. Karr, J. Darr. *Second Row:* P. Shoener, R. Rutledge, *Sec. Treas.;* L. Witmyer, F. Buhner, E. James, P. Robinson. *Third Row:* L. Hilbert, *V. Pres.;* D. Ritzman, A. McNabb, *Pres.;* B. Brown, E. Holdt, A. DeYoung, D. Miller, S. Hackworth. *Fourth Row:* J. Long, S. Miller, J. Schweitzer, E. Fortney, B. Pickar, J. Dunkle, V. Blakeley, P. Missimer. *Fifth Row:* D. Thornley, F. Mann, M. Wileman, R. Kramer, J. Leeb, J. Smith, C. Houser. *Sixth Row:* C. Mullady, S. Trone, R. Leininger, L. Conrad, A. Zimmerman.

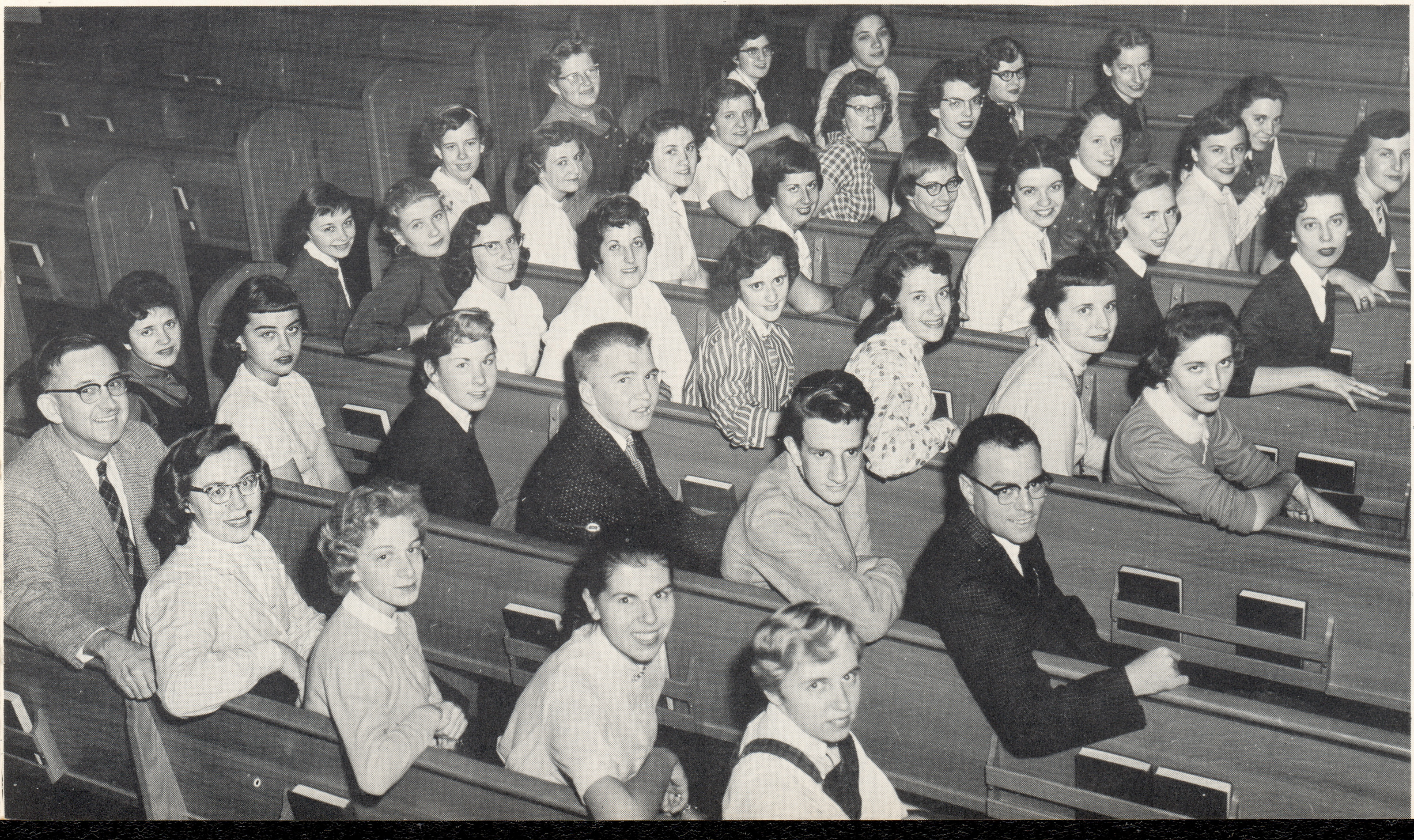

Swing your partner and away we go.

there is warmth

The Lutheran Students Association, more commonly called LSA means to its members much more than the three initials imply. It means hymn sings, an impressive candlelight Christmas service, a square dance in the college gymnasium, an eerie Hallowe'en Party in the Parish House, complete with slimy spider webs (thoroughly saturated string, that is), and a spaghetti dinner, with unco-operative dish washers of the male variety. LSA means participation in discussions and conferences and, this year, an active part in the Lutheran Evangelistic movement. In a broader sense, LSA means a real chance to promote spiritual and social growth through Christian fellowship.

LUTHERAN STUDENTS ASSOCIATION. *First Row:* Mr. R. Hamme, *Advisor;* J. Lambert, *Vice Pres.;* M. Niebaum, *Pres.;* G. Renninger, *Sec. Treas.;* Rev. Heckman, *Pastor. Second Row:* L. Buckecker, N. Rehrig, A. Grossman, M. Balliet, N. Urich, B. Blistan. *Third Row:* R. Karper, J. Gilde, G. Hoge, B. Kuser, B. Fritch, S. Christman, M. Miller, C. DeLong, P. Schucker. *Fourth Row:* M. Galebach, A. Mather, E. Rabe, R. Santee, A. Greenawalt, M. Hartzell, R. Spangler, L. Kauffman, A. Schaeffer. *Fifth Row:* J. Zachar, M. Rienecker, G. Heller, J. Knowles, J. Young, N. Harpel, C. Reinert, J. Yakubecek, E. Smaltz. *Sixth Row:* B. Stauffer, S. Saylor, V. Fabian, B. Detwiler, N. Himmelberger, R. Coleman, E. McCalicher, G. Rider. *Seventh Row:* W. Leiser, R. Bisbing, R. Schaeffer, E. Schuler, J. Lauck, I. Wieand, J. Fields. *Eighth Row:* S. Havir, I. Clymer, P. Shelley, R. A. Wessner, S. Reinert, S. A. Knoebel. *Ninth Row:* D. Hausman, S. Kessler, J. Rogers, M. ›mas, M. Stoudt, C. Ohlinger. *Tenth Row:* G. Hollenbach, M. Bond, H. Mrotzek, J. Karr, C. Bisker. *Eleventh Row:* R. Vonderhorst.

NEWMAN CLUB. *First Row:* I. Kochmar, M. Donello, P. Leinbach, *Treas.;* E. Masulis, *Pres.;* T. Boylan, *Vice Pres. Second Row:* J. Ziegenfus, K. Berkalter, G. Zeodi, B. Godshall, C. Flynn, J. Osterstock. *Third Row:* S. Patti, V. Mennig, V. Conn, J. Zondlo, G. Plevyak, J. Zondlo, L. Hammel. *Fourth Row:* M. Cicco, J. Czapkewica, C. Torrisi, F. Soponis, E. Smieciuch, T. Hadinger. *Fifth Row:* L. Kovelesky, H. Mudry, M. Mobley, B. Cruche, B. McKeone, G. Gossick. *Sixth Row:* B. Marx, M. Fonzone, D. Suharik, C. Hare, K. O'Donnell, J. Spade. *Seventh Row:* L. Fina, P. Kirk, L. Siciliano, E. Campion, J. Krukowski, B. Nagy. *Eighth Row:* F. Friedman, L. Ritrovato, M. McAloose, R. Zeigler, C. Iglesias, B. Kopicki. *Ninth Row:* J. Fredricks, F. McCarthy, J. Love, T. Arabria, L. Misantone, A. Dunn. *Standing:* B. Kanjorski, J. DiCicco, W. Firman, L. Charnetski, J. Holland, C. Munis, E. Bruchak, Ray Ely, S. Notaro, C. Zaremba, J. Furst, Father Fox.

a one mile hike

Gee, I wish I could try.

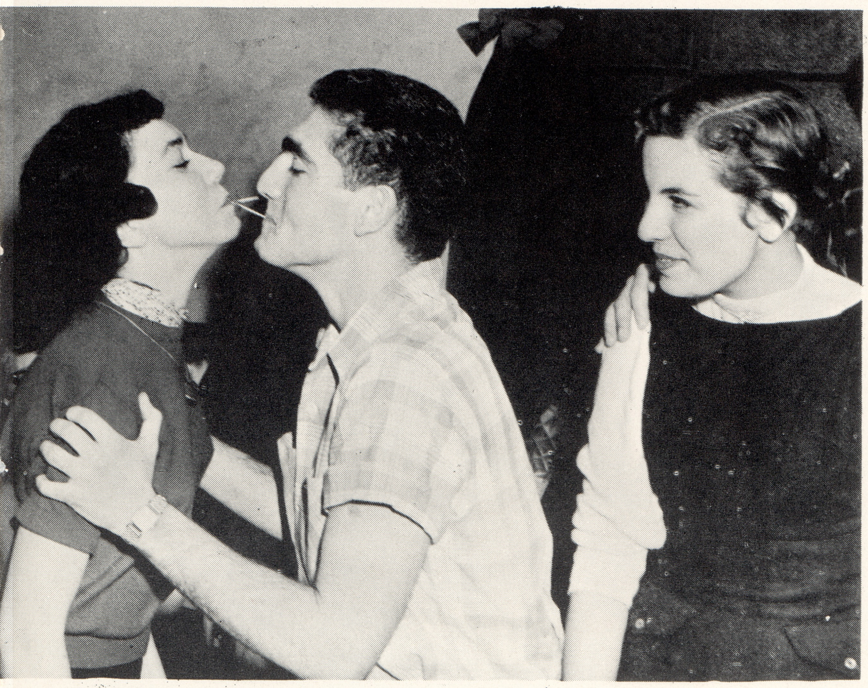

One mile away from Kutztown's campus is Saint Mary's which is the destination of the Newman Club for their meetings every other Tuesday night. Under the Spiritual guidance of Father Fox, the members of the club hold discussions on religion, meetings featuring guest speakers, and evening benediction. The primary concern of the club is in the spiritual life of its members, but they are always glad for a chance to fraternize as can be witnessed by the Christmas parties, social gatherings, and movies planned for the enjoyment of the Newman Club members.

In the solemn stillness and peaceful beauty of candlelight, the new students desiring to become a part of this religious organization are made members at the Induction ceremony. These members then have the opportunity to take part in those activities which have proved to be so interesting to the "old-timers." Despite the long hike to meetings, the Newman Club has many active members all eager to do their parts toward making it a success.

CANTERBURY CLUB—F. Bartlett, W. Reese, M. Matthews, P. Johnson, B. Jeffries, A. Rogers, D. Cross, A. Holliday.

small, but mighty

To compensate in part for the lack of an Episcopal Church in the community, the Canterbury Club offers fellowship for Episcopal students. The club holds its meetings at Dr. Hesse's home where, along with a worship service, discussions are held. These discussions may be directed by the members themselves or by guest speakers. Each year the group also sponsors an all-college party at which various activities are enjoyed. Some may try to match wits and vocabularies in a game of Scrabble. Others find entertainment in dancing or conversation. To add that final good note to the party, refreshments are served.

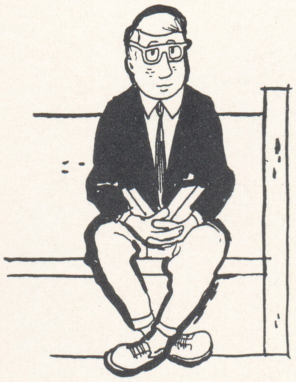

I'll bet it doesn't work.

An hour of fellowship with the USF.

Any Kutztown student may belong to the United Student Fellowship. This club, under the auspices of the St. Paul's Evangelical and Reformed Church, brings students together for spiritual guidance and fellowship. Many thought-provoking discussions are held at these meetings and fine ideas can be gathered from them. Hymn-sings are held and the group also holds social meetings where there is a tremendous amount of fun for all of the members. USF also sponsors an annual all-college party.

USF is represented on the Inter-Faith Forum and in this manner serves to unite more fully the USF with the other religious organizations on campus.

Recognizing that the spiritual life of the college student is essential to his well being, USF extends the right hand of fellowship in order to give him this spiritual guidance.

the heart, the soul, and the mind

UNITED STUDENT FELLOWSHIP. *First Row:* D. Clauser, *Sec. Treas.;* N. Zimmerman, *Vice Pres.;* J. Kline, *Pres.;* Rev. Harting, *Pastor. Second Row:* M. Lewis, J. Hodes, S. Clemmer, P. Forry, B. Gaul. *Third Row:* E. Haupt, M. Kuntz, J. Schleffler, M. Gerhard, A. Neuhaus. *Fourth Row:* F. Schearer, H. Kensinger, M. J. Smith, J. Koch, R. Long, E. Lash. *Fifth Row:* J. Buehler, C. Rieser, J. Woodcock, J. Crissman, D. Sherry, J. Scott.

SPORTS

Sport—at a small college it is an integral part of most everyone's life. For those who play and those who watch the play, *Sport* has different connotations. Both remember the act, the crucial game, the winning season, but the respective impressions and memories so color the deeds that each is pertinent to the spectator and the participant in an individual way.

We have our memories of the football, basketball and baseball games. The lassies have grasped their moments in hockey, the "roundball" game, swimming and archery. We recall co-ed games and the popular Sports Night; playdays and almost any East Stroudsburg-KSTC contest, and who can forget Monday re-plays by the grandstand managers?

For some, *Sport* has been hot sun, the crack of physical contact, a good block, a good-line fumble. Halftime recoups and re-appraisals in damp, sweat-scented locker rooms. It is the taste of blood from a cut lip, a long bus haul, the bitter, stomach-churning feeling of defeat.

Legs are tired . . . breath is short . . . minds are spinning . . . but quitting is unthinkable.

Visions, yes many . . . a white hockey ball slapped through a green-edged goal . . . maroon, white, red and gold jerseys all mixed up in a crazy pattern as a play unfolds . . . the long, hooking curve of a liner over third and bouncing into leftfield.

How did one feel in *Sport*? Frustration often . . . the cripple pitch that is called a ball, a wild throw over first . . . the rim-ringer that rolls around the hoop and then skips off the side. The wonderful, wild joy when time runs out and we've won.

Were we hurt? The hurt that comes from inadequacy . . . the long, cindered track . . . sharp pain . . . rolling legs and the knowledge that you just don't have enough. A tired five with sudden despair and discouragement watches another fresh horde of opponents come into the fray.

Sport has not always been glory and headlines, but it has been rich and fun. Men and women love the game at Kutztown and they have had no other award than personal satisfaction.

Victories were less than losses, but it made a Kutztown win much sweeter. *Sport* meant new friends and long-retained experiences, a time when men and women could still play and laugh and sometimes cry before time and slowing age could capture their spirit.

CHEERLEADERS—S. Stoudt, L. Hahn, A. Mather, K. Spangler, N. Yoder, L. Maryott.

"He's off and running." Guard Fred Buhner (29) leads the way for back Steve Ditsky (22) through the Montclair line.

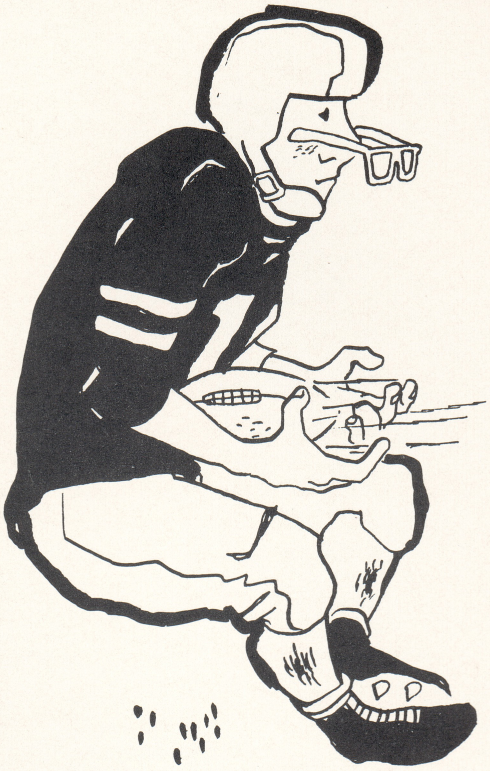

a productive season

A pair of salty veterans, halfback Art Castellucci and quarterback George D'Alessandro, helped Coach Joe Patton's young gridiron squad to mature early as the Maroon rolled to a 5-4 season.

The Avalanche dropped its season opener to the powerful Kings of Wilkes-Barre 33-14, with Lou Ritravato and Charley Berry tallying. An improving running attack topped Cheyney as Castellucci grabbed two scores, but then Millersville applied the kalsomine with a blocked-punt, last minute 7-0 verdict.

The Pattonmen picked up momentum with a 13-6 win over Trenton as Steve Ditsky and Ed Demansky scored in a second-half rally. In a rematch the following week, KSTC buried the Lions 27-6, under a quartet of scores by Berry, Demansky, and the versatile Bilella, the latter picking-up two. Thus the Maroon had a 3-2 record.

The National Aggies with revenge on their minds found the KSTC jinx unfathomable again as Ditsky and Demansky with one apiece, and Keith Newhard with two TD's, provided the victory cake which D'Alessandro iced with two-game winning placements in the 26-24 squeaker.

Shippensburg's numberless legions snapped the streak with a well-earned 19-0 win, but Kutztown clinched the winning season in fine style with a 12-6 homecoming triumph over Montclair. East Stroudsburg capped the season by finding the Avalanche too rough for three quarters, then breaking the game open with three markers in the final frame.

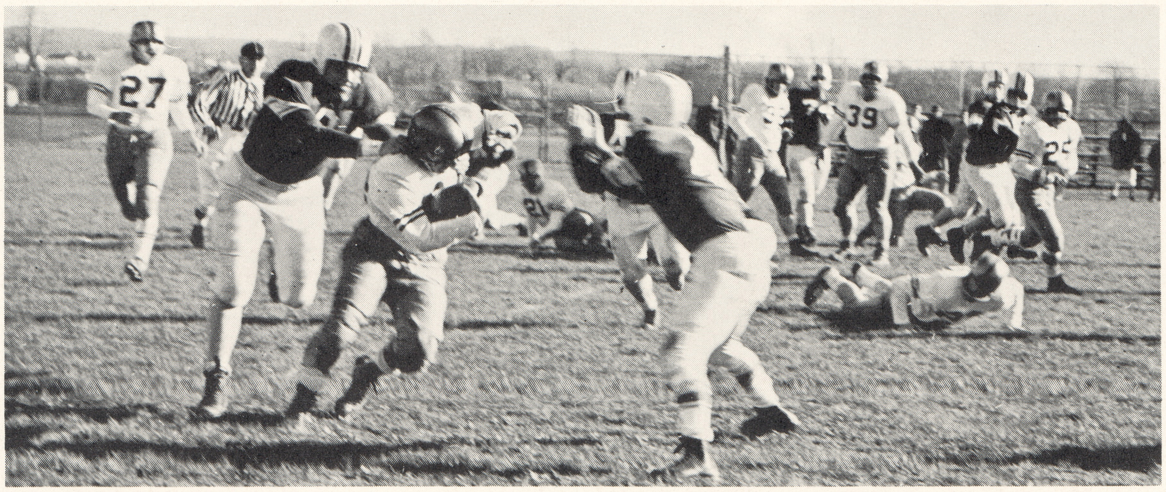

Lou Ritravato appears to be getting choked by Montclair end as the speedy halfback goes for a short gain.

Football. First Row: A. Castellucci, Co-captain. Second Row: E. Ilchuk, K. Newhard, F. Buhner, J. Naugle, M. Shuster, R. Klova, W. Lohman, L. Devine, T. Check. Third Row: T. Boylan, Manager; S. Cosenza, C. Berry, G. D'Alessandro, R. Steidle, R. Mortimer, J. Kuchinsky, W. Blose, Mr. Risley, Asst. Coach. Fourth Row: Mr. Patton, Head Coach; L. Ritravato, S. Ditsky, J. DiCicco, W. Rosch, J. Milne, C. Bilella, D. Williamson, C. Reinert, Manager.

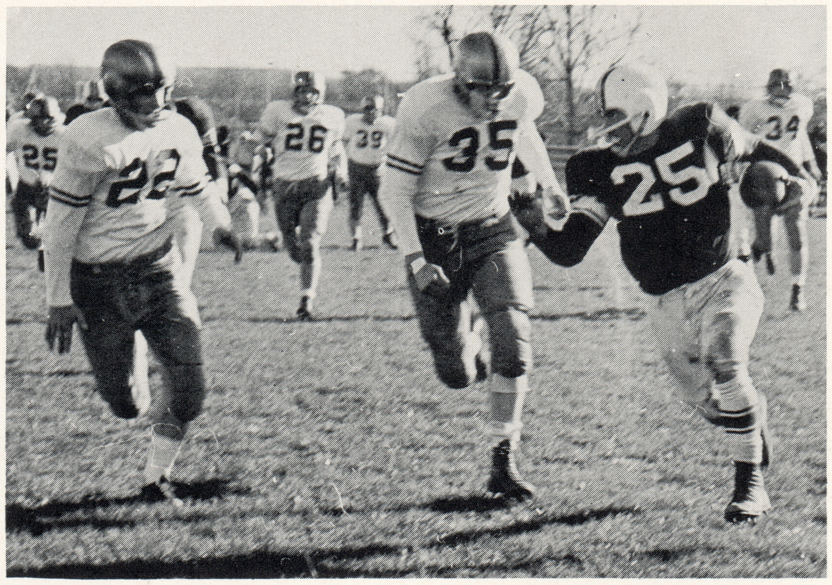

Avalanche defenders Steve Ditsky (22) and Keith Newhard (35) attempt to close the door on a Montclair halfback in KSTC's homecoming contest.

1956 FOOTBALL SCHEDULE

KSTC	14	Kings College	33
KSTC	13	Cheyney	6
KSTC	0	Millersville	7
KSTC	13	Trenton	6
KSTC	27	Trenton	6
KSTC	26	National Aggies	24
KSTC	0	Shippensburg	19
KSTC	12	Montclair	6
KSTC	0	East Stroudsburg	21

It is the end of the road for Emil Ilchuk as three Millersville tacklers haul him down.

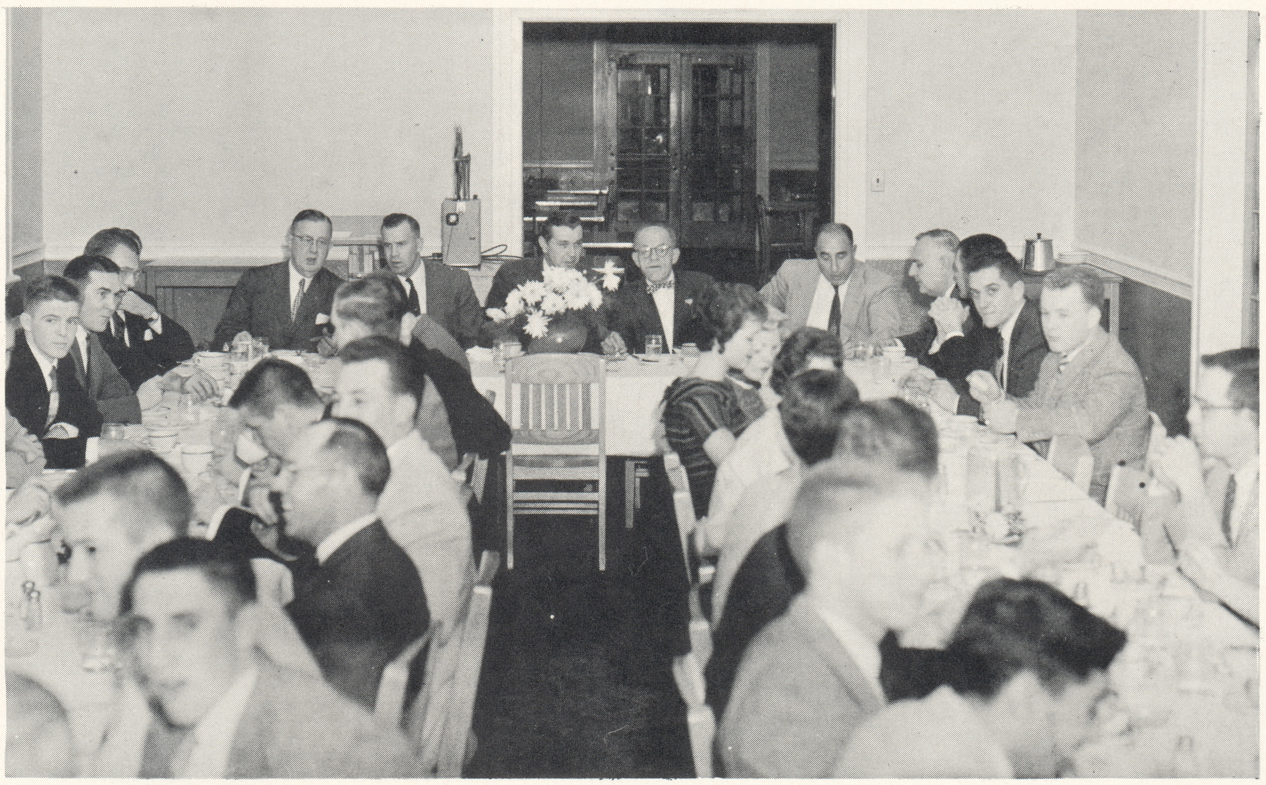

Kutztown's winning gridiron squad caps the season with the annual football banquet

Ground-gaining record—Art Castellucci, 554 yards. (This breaks Castellucci's own record of 547 yards, set in 1955.) Most Valuable Player—George D'Alessandro; Most Improved Player—Robert Klova; Most Valuable Freshman—Charles Bilella; Most Valuable Senior—Ed Demansky (Runyeon Award); Co-Captains—Art Castellucci and Keith Newhard.

There is rough action in that line as Montclair dives for a first down.

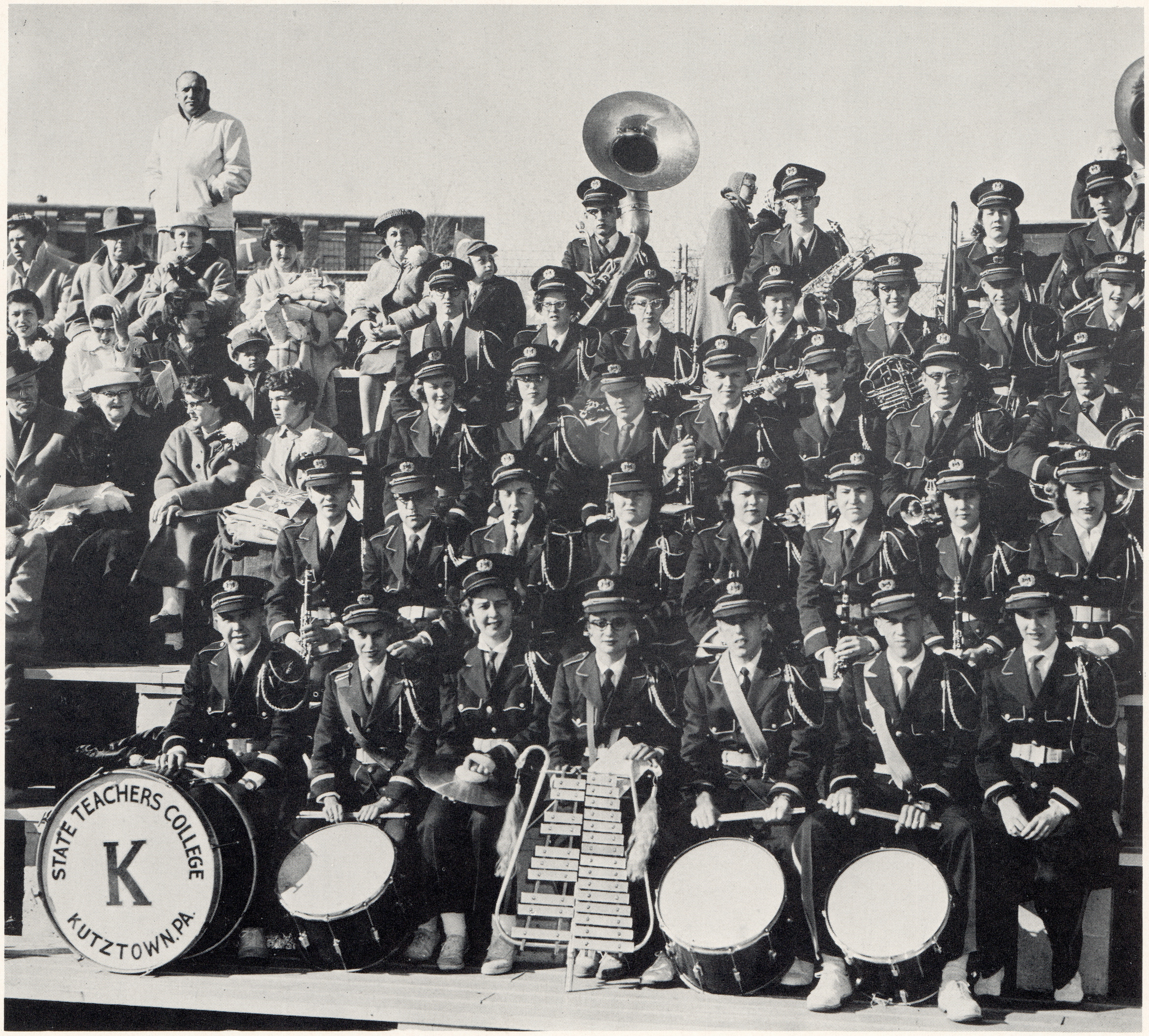

BAND—*First Row:* G. Kerschner, J. Cassell, B. Blistan, C. Felsburg, D. Overdorf, G. Hollenbach, M. **Bond.** *Second Row:* G. Stratton, P. Robinson, C. Houser, P. Reinert, I. Bush, J. Scott, D. Clauser, L. Conrad. *Third Row:* E. Seidel, R. Santee, C. Yescavage, R. Wolf, R. Fagley, S. Himmelberger, F. Schearer. *Fourth Row:* G. Sproesser, H. Klingelhoeffer, K. Burhalter, V. Fenstermacher, J. Dunkel, W. Boussum, P. Leinbach. *Fifth Row:* D. Ellmore, M. Wagner, M. Lobein, J. Wimmer.

The KSTC band is completing a half-time show.

Thomas' tooters

CHEERLEADERS—S. Stoudt, L. Hahn, A. Mather, K. Spangler, N. Yoder, L. Maryott.

L. Wagener . . . KSTC's drum major.

That's our band!

What would our football games be without the band? They would certainly be uninteresting without their vigorous accompaniment to the cheers and songs, their colorful uniforms, and their energetic revival of school spirit at half-time.

Their most spectacular exhibition was presented on Homecoming Day which was a unique display of ingenuity and talent. To the strains of "O My Papa," "Mother Machree," and "The Alma Mater," representative formations spelling "Pa," "Ma," and a "K" were made. An interpretive dance by Nancy Harpel and Lloyd Wagener to the tune "Surrey With the Fringe on Top" won enthusiastic acclaim from the crowd.

In addition to this the band provided an excellent representation of KSTC at the "away" games, giving support to the team with their reverberating music and energetic cheering.

The band's rhythmic arrangements were also heard echoing in the gymnasium at the frequent pep rallies, the resulting resonant instrumentations often pushing the team to victory.

The high-stepping, spirited majorettes added a distinctive, personality-filled touch to all performances. The routines of the majorettes especially won the appreciation of the spectators.

Outside college activities the band represented KSTC in the Kutztown Hallowe'en parade, marching off to the tune of a sixty-dollar prize.

In all respects the band enjoyed a very successful season mainly through the constant efforts and supervision of Mr. Roy Thomas, their advisor.

HONOR HOCKEY TEAM—First Row: A. Voeks, M. Garland, R. Moore, A. Rogers, M Grant. Second Row: Miss Glassford, advisor; F. Plevyak, L. Witmyer, R. Karper, E. Williams, B. Reed, P. Boone, S. Gibble, M. Miller, K. Boley, I. Wieand.

ground! sticks!

The hockey season always presents a challenge for the sports minded co-ed for it brings with it the opportunity to participate in a lively hockey game. Every woman student is eligible to become a player on an intramural or Honor Hockey team.

This year sixteen girls comprised the Honor Hockey Team. The members are chosen by try-outs; the girls best qualified for the individual positions on the team are selected to represent Kutztown intercollegiately. The group traveled to Cedar Crest and completed a successful day by scoring wins over Moravian and Albright Colleges.

The intramural teams are organized and controlled by a hockey manager; competition is on an inter-class basis. The hockey games are run, played, and officiated by the students interested in the sport.

The hockey season terminated late in November when Kutztown played the role of host by entertaining Cedar Crest and Albright at a Hockey Playday. Again the results showed that co-operative sportsmanship adds much to the promotion of sound relationships among local colleges.

Kutztown lassies challenge their opponent at a Saturday play day.

Back campus.

Youth leadership provides a unique leadership training program in Brownies, Girl Scouts, and 4-H Clubs. Open to junior women, this organization aims at preparing future youth leaders by instructing them in the fundamental skills necessary in dealing with youth.

Various speakers from area groups lead discussions in their respective fields. Members also became proficient in the fundamentals of games for small groups, i.e., table games, party games, and square dancing.

A highlight in their program was their unique Christmas program, in which the origins of traditional Christmas Carols was given, followed by the singing of the carol.

Additional projects pursued were the basics of Parliamentary Procedure and simple action games.

Members also received magazines and other literature related to the subject at hand.

To all intents and purposes this organization provides an interesting and vital approach to the problems of youth leadership.

leaders in society

YOUTH LEADERSHIP. *First Row:* S. Stoudt, S. Havir, R. Karper, B. Saeger, E. Schuler, J. Gilde. *Second Row:* A. Grossman, L. Bitting, D. Buffington, S. Miller, J. Miller. *Third Row:* M. Seyler, Miss Pletsch, *Advisor;* L. Fina, B. Trexler, L. Bechtel, S. Gibble, E, McCalicher. *Fourth Row:* G. Hoge, E. Clymer, J. Kline, J. Lauck, I. Kochmar, R. Stoudt, B Marx, J. Schweitzer, R. Santee.

TAU KAPPA. Miss Glassford, *Advisor;* D. Zensen, A. Rogers, N. Yoder, G. Sanseverino, R. Karper, S. Sell.

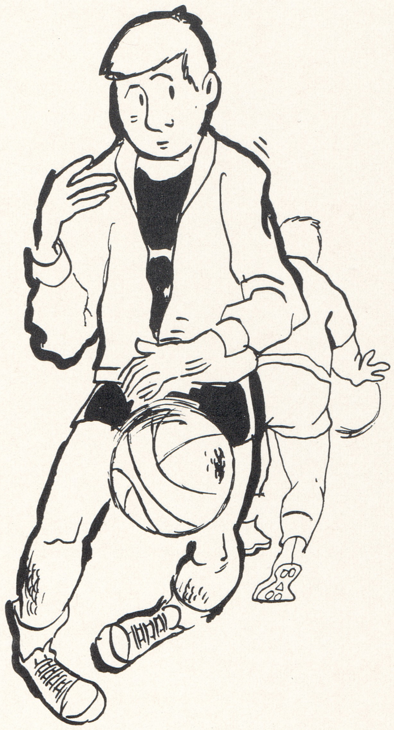

"The chosen few" is the phrase best describing members of the athletic sorority. Tau Kappa is open to any ambitious co-ed at Kutztown who possesses enough fortitude to work for her goal.

Each girl can be proud of her membership in this organization for the members are chosen by a selective point system, the necessary points being acquired by participating in most of the sports offered and by maintaining a good scholastic standing.

Variety is introduced into the program when the girls take on the responsibility of helping Santa provide for a needy family of the area. The organization also sponsors an annual reunion dinner for graduates and present Tau Kappa members.

unsung heroines

HONOR BASKETBALL TEAM. *Kneeling:* D. Clauser, G. Sansaverino, P. Killian, M. Garland, C. Felsburg, J. Crissman. *Standing:* Miss Glassford, *Coach;* S. Sell, D. Zensen, J. Poore, C. Workman, C. Nielsen, B. Holland, R. Karper, C. Snell, *Manager.*

The girl's basketball season started out with a bang when one hundred and two girls signed up to participate in the intramural program. Ten different teams were established which include three freshman teams, three sophomore teams, three junior teams, and one senior team. Captains of the teams were selected as the games were played; eighteen games were featured this season.

The girls occupy the gymnasium every Tuesday and Thursday afternoon at 4:30 to play the games which are scheduled on a class competition basis. Each game is divided into four quarters consisting of ten minutes each; girl's basketball rules and regulations are used. Each intramural game is officiated by members of Leaders Club.

Behind the scenes of any large activity program lies the policy-making body of the group. The huge responsibility of producing a successful women's sports program falls on the shoulders of the Women's Athletic Association Council which is composed of the officers of Women's Athletic Association, Leaders Club, Tau Kappa, and the managers from the major intramural sports.

The WAA Council is the guiding light for the entire intramural sports program. To take care of those empty Saturday mornings, Hockey, Volleyball, Basketball, and Tennis Play Days are sponsored. The Play Days feature competitions with women's teams from Cedar Crest, and Moravian Colleges.

Each woman student becomes automatically a member of the Women's Athletic Association as soon as she registers for college. If she decides to be an active member she can acquire points by participating in the sports offered. The Council keeps a record of the points thus acquired and in doing so is kept busy.

After an active year of dribbling a hockey ball, serving a volley ball, shooting a basketball, and participating in archery, baseball, tennis, and swimming, the girls sports program comes to a close. The memories of the good times shared are recapitulated at the annual WAA dinner. At this final meeting, participants are rewarded for their efforts. The end of another successful year of sports is realized when the outstanding senior girl in sports walks away with her special award from the Council and receives congratulations from her fellow sports enthusiasts.

Will it make it?

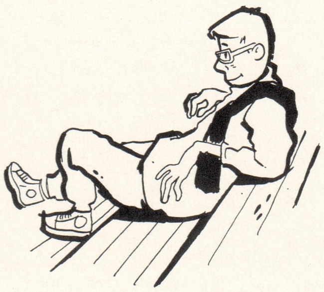

WAA COUNCIL. I. Wieand, N. Yoder, J. Young, D. Zensen, R. Karper, G. Sanseverino, Miss Glassford, *Advisor.*

BASKETBALL TEAM. *First Row:* G. Kershner, E. Erdman, E. Bruchak, R. Steinmetz, J. Rothdeutsch, C. Shumaker, W. Romano. *Second Row:* C. Yescavage, *Manager;* R. Dunkelberger, R. Miller, D. Kistler, W. Bishop, T. Kramer, K. Newhard, R. Nagle, *Manager;* Mr. Risley, *Coach.*

unpredictable... but thrilling

KSTC	64	East Stroudsburg	74
KSTC	74	Bloomsburg	85
KSTC	90	Cheyney	91
KSTC	71	Shippensburg	72
KSTC	73	Millersville	107
KSTC	59	West Chester	74
KSTC	93	Bloomsburg	76
KSTC	62	Cheyney	51
KSTC	91	Trenton	82
KSTC	71	East Stroudsburg	68
KSTC	80	National Aggies	71
KSTC	50	Kings College	77
KSTC	69	Shippensburg	83
KSTC	68	West Chester	72
KSTC	74	Kings College	72
KSTC	55	Millersville	65
KSTC	101	Trenton	80

Stretch

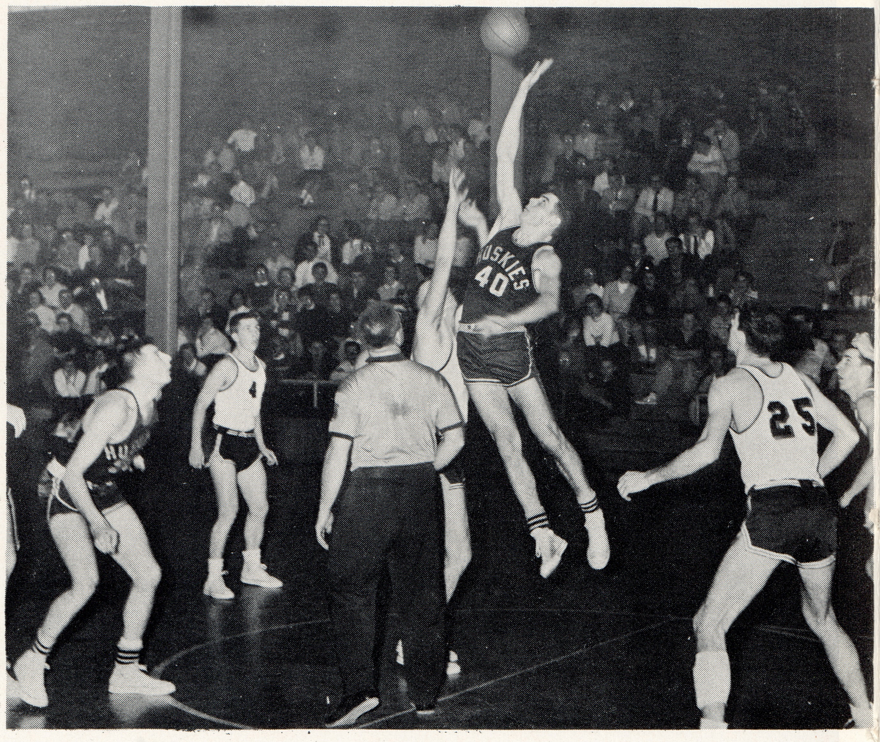

Coach Walter Risley's 1956-57 court squad did not reach the elusive .500 mark but did have its share of thrills and kills. After dropping six games in a row, the Maroon (7-10), upset Bloomsburg, 93-76, and went on to roll up five straight wins. Cheyney fell, 62-51, in a rematch; Trenton felt the sting of 30-point performances by Don Kistler and John Bishop, and KSTC edged Stroudsburg 71-68, in a tingling, up-state affair.

Kistler sparked an 80-71 verdict over the Aggies before Kings, on the crest of a 10-game winning skein, stopped the Avalanche, 77-50.

Ten days later KSTC severed the Kings' winning streak at 13, 74-72, which was the upset of the season in local play.

After throwing a scare into the Millersville Marauders, Kutztown closed the season with a record-shattering 101-80 rout of Trenton Teachers.

Kistler's 47-point splurge against Cheyney on December 14 set a conference and school mark, although Roger Cocivera still holds the floor mark of 44. Kistler paced the team with 346 points, placing second in league play.

John Bishop, the Maroon's No. 1 board man, took second honors with 248 points. Keith Newhard, Bob Steinmetz and Ted Kramer followed closely.

Risley's able second line was composed of Ed Erdman, Ed Bruchak, Curt Shumaker, Joe Rothdeutsch, Gene Kershner, Dick Miller and Bill Romano. Miller is the only senior as the Avalanche peers confidently to the future.

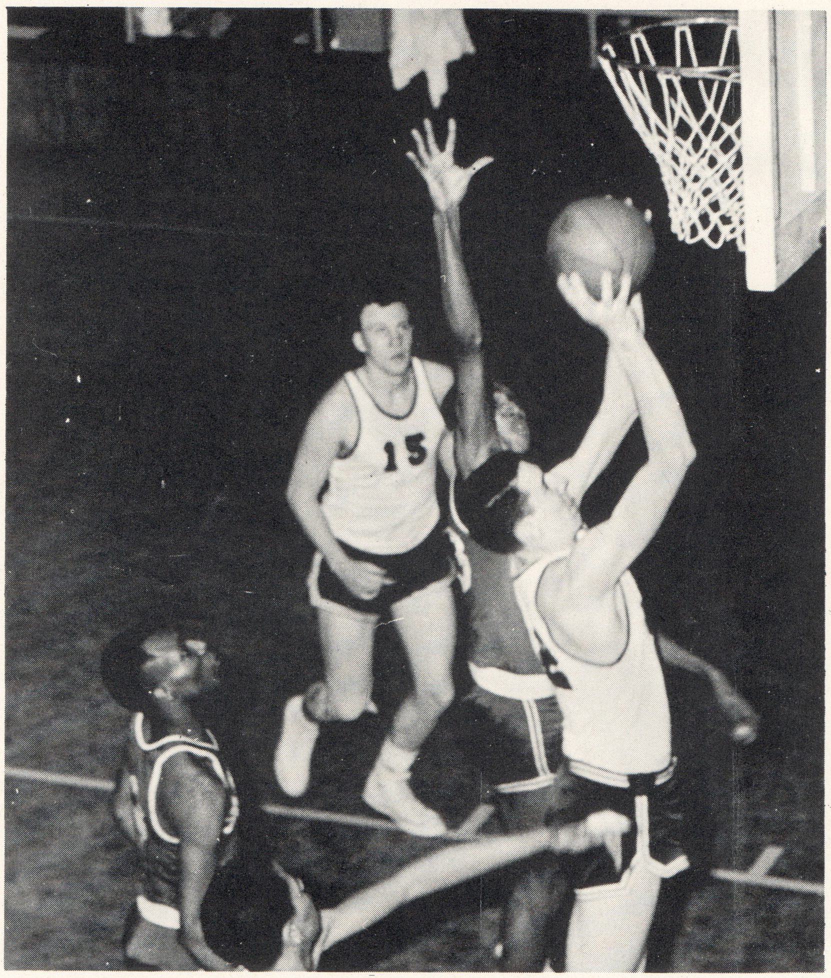

Kramer sinks another for KSTC.

Where's the action?

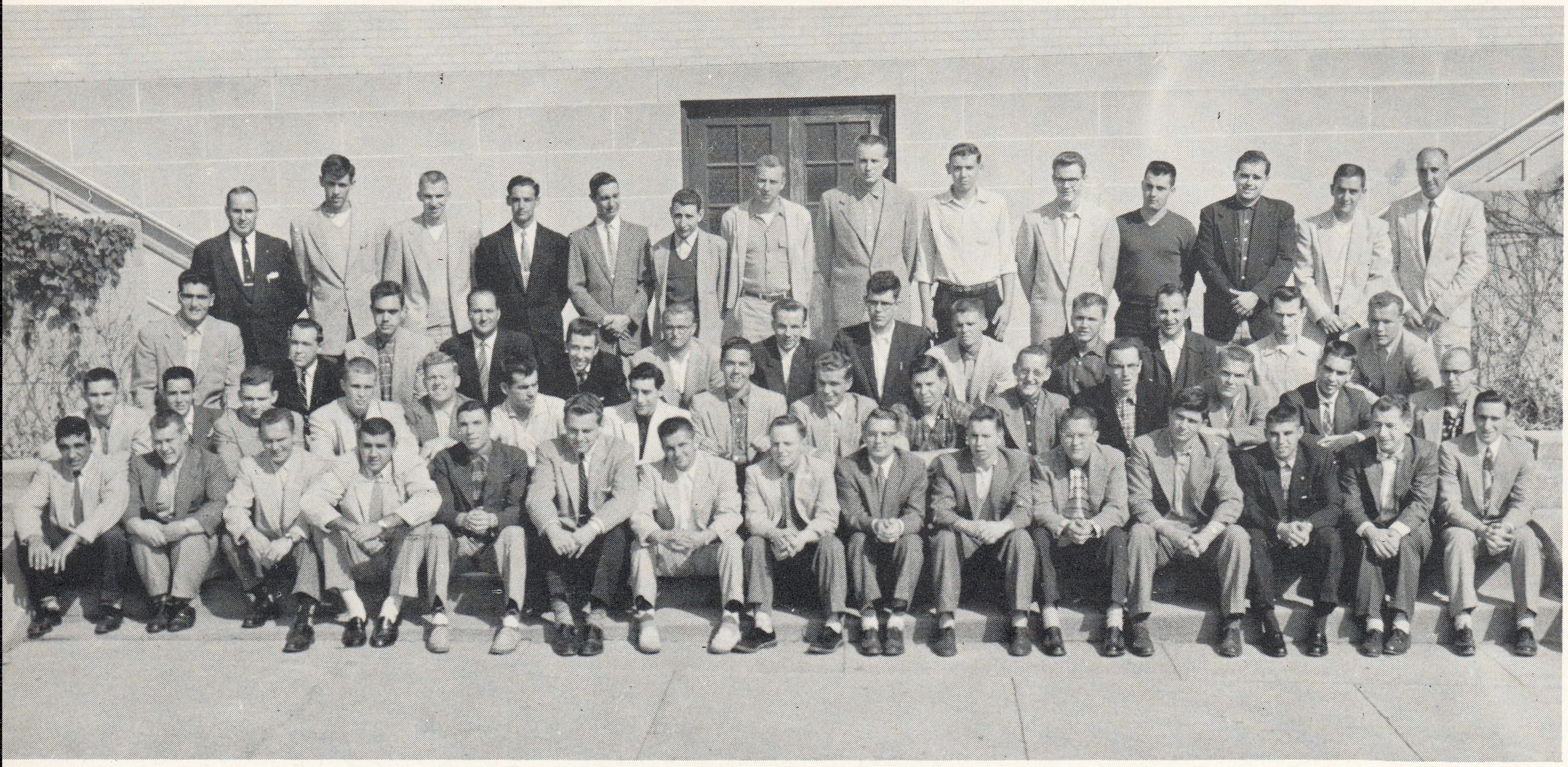

MIAA. *First Row:* A. Castellucci, R. Skeath, F. McCarthy, L. Kauffman, B. DiMarcantonio, R. Klova, T. Check, C. Yescavage, K. Schneck, A. Greenawald, R. Druckenmiller, E. Pany, P. Haag, W. Leiser, R. Greenzweig. *Second Row:* R. Bishing, R. Downes, A. Argall, J. Miller, J. Witmer, C. Muniz, L. Zettlemoyer, R. Schleicher, R. Horvath, C. Kramer, J. McDonald, G. Kocker, R. Gangewere, J. Stitzer. *Third Row:* J. DiCicco, M. Peterson, W. Kosch, A. Bodenhorn, C. Shumaker, R. Kanjorski, I. Masulis, R. Miller, R Steidal, F. Buhner, J. Fetsco, R. Austin, T. Boylan. *Fourth Row:* Mr. Risley, *Advisor;* R. Spengler, E. Bruchak, A. Greagor, F. Gridley, J. Holland, L. Schollenberger, D. Kistler, S. Kern, E. Erdman, R. Leidick, R. Wolfe, C. Reinert, Mr. Patton, *Advisor.*

miaa

Is our hall on top?

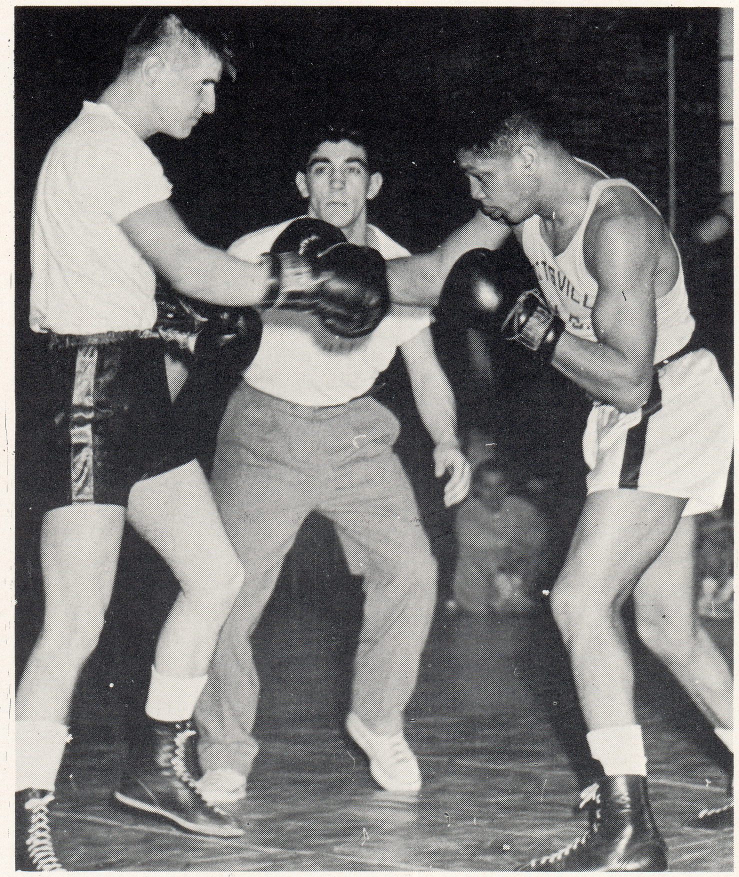

Spot-lighting the MIAA calendar annually is its crowd-pleasing muscle-stretching Sports Night fiesta. The three dormitory halls in addition to the Commuters place teams into competition which is as fierce as any inter-collegiate activity.

A hard-playing Commuter outfit surprised the dorm devotees to cop the Sports Night trophy for the first time as the day students led by Captain Bob Steinmetz picked up points in eight of ten events to outclass their foes.

Getting off to a fast start in the tug-of-war and the set shooting contest, the Commuters maintained their hot pace through the volleyball matches to annex the annual award.

MIAA president Al Bodenhorn and his efficient committee were responsible for a very successful night which also featured a boxing exhibition by local pros and the final ping-pong paddle parry in which Al Henning prevailed over Jim Peterson to win a handsome trophy given this year for the first time.

Probably the best entertainment value of the year, Sports Night donations this year were again sent to Ecaterini.

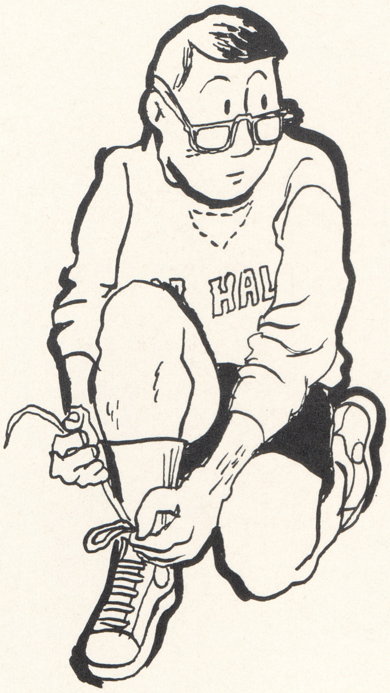

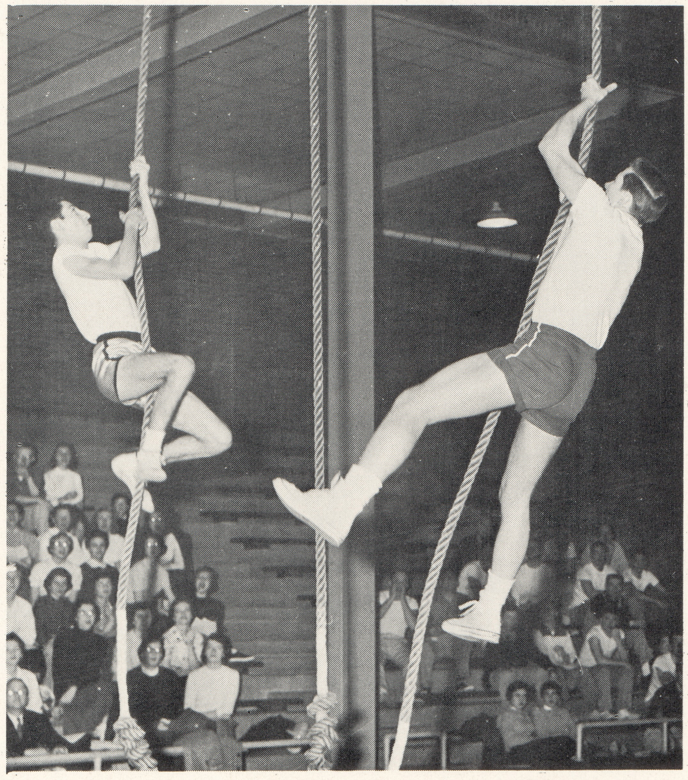

Sport Night—a demonstration of physical skill.

physical specimens

Which hall is winning?

LEADERS CLUB. *First Row:* M. Miller, S. Brown, F. Plevyak, B. Barton, M. Matthews, R. Karper, N. Yoder, S. Sell, B. Kilpatrick. *Second Row:* Miss Glassford, *Advisor;* P. Boone, G. Plevyak, K. Boley, J. Young, S. Fluck, V. Conn, E. Williams, M. Lambert, C. Anspach. *Third Row:* G. Sanseverino, *Pres.;* M. Garland, D. Clauser, *Sec.-Treas.;* J. Frantz, J. Kolb, S. Schaeffer, D. Sherry, M. Fonzone.

good sports

Referee, umpire, timekeeper, scorekeeper: these terms give one the impression that an important sports event is in the air. And the impression is a correct one for every women's sport event is important in the eyes of the officials.

Leaders Club is responsible for supplying the officials and directors necessary for each athletic contest. The club, one of the major athletic organizations for women, has as its two-fold purpose the training of young women for leadership and the officiating of sports activities, and the fostering of good sportsmanship throughout the student body. Membership is open to all who wish to try out; "try-outs" are held early in the fall and successful candidates are on probation for the first semester. Candidates are chosen on the basis of physical activity and interest.

The leaders soon learn the fundamentals of volleyball, hockey, basketball, baseball, swimming, and tennis. Golf proved to be the newest interest of the club; this sport was encouraged by the purchase of new golf clubs and indoor practice balls. After a few meetings of pertinent instruction, the girls were ready to exhibit their abilities on a golf course.

Leaders Club rounds out its program by sponsoring blue-room parties and a square dance.

The swimming program, one of the major sport activities for women, plays an important role in the development of competent swimmers and experienced instructors. Instruction in the techniques of swimming usually starts in the gym classes. Further practice may be acquired during the free swimming period offered each Wednesday for any woman student.

The new regulation which requires all women students to pass a swimming test before graduating has added extra hours to the swimming program. Miss Ruth Glassford, the main force in back of most of the swimming activity, spends five hours each week teaching non-swimmers the essentials needed to graduate.

The Life Saving program is sponsored by the Women's Athletic Association and offered in accordance with Red Cross standards which include written work, class discussion, and the execution of the principles learned. Personal safety, co-operative safety, and the use of a canoe in water safety were emphasized in the 1957 course.

Ruth Karper and Sherril Sell, KSTC students who formerly have completed the Life Saving Course, were the instructors this year. Seventeen girls participated in the program; those who successfully complete the standard requirements receive senior life saving certificates and qualify as life guards and instructors at summer camps and swimming pools.

Swim or don't graduate.

sink or swim

How can I take a swimming test, I don't know how to swim?

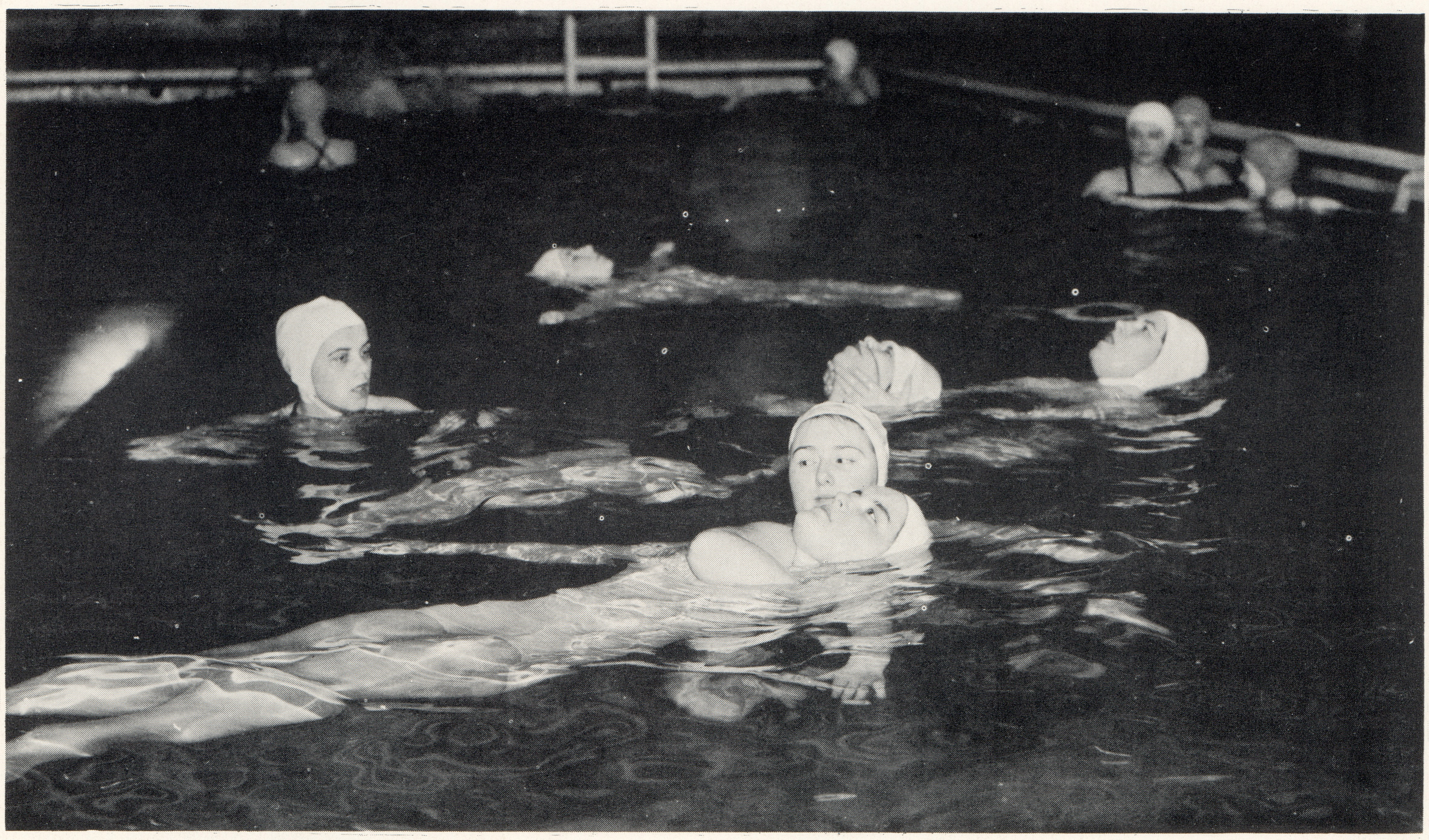

hit the dust

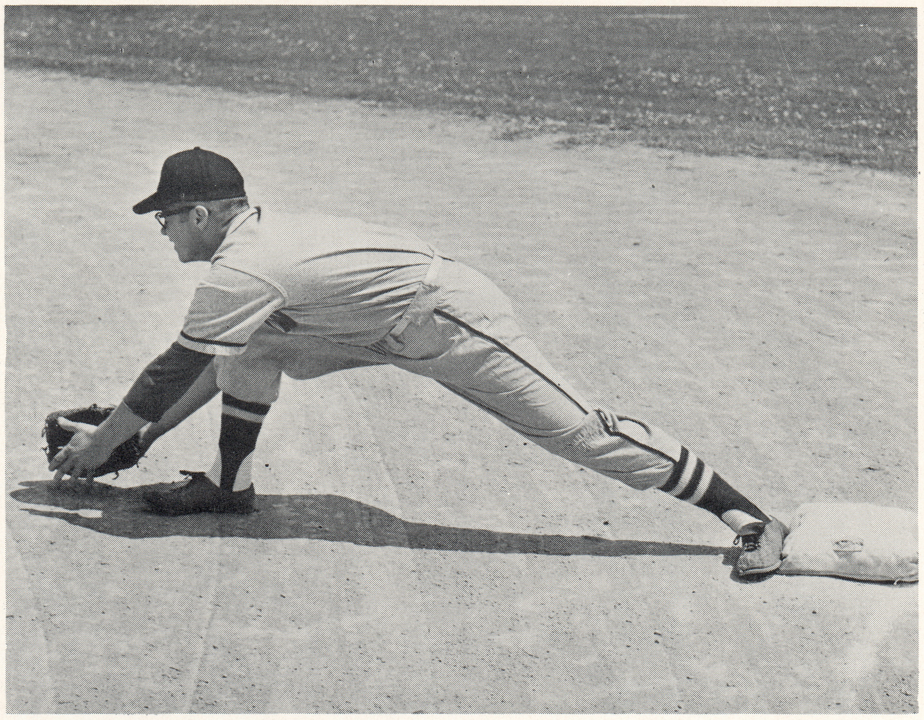

Stretch, man, stretch!

Coach Walt Risley's diamond tossers made the best of a thin pitching staff last season to pick up three wins in an otherwise disappointing season. Moe Ackerman, Charley Correnti and Bob Loose found winning ways with Ackerman also involved in a frustrating season opener, a 10-inning, 3-3 tie with the National Aggies. The big righthander allowed only two hits before darkness halted the contest.

Three strong stickmen Artie Bachman, Tony Yaklich and Leroy Seip will not be back in the fold this season along with hurler Loose.

Around the infield, Risley will have a number of veterans returning. Hank Adams, first base; Bob Steidle, second base; Charley Miller, shortstop; and Ed Bruchak or Ron Dunkleberger at third base will give the Avalanche a seasoned combination around the dirt.

Patrollers for the outer reaches will be a large problem as only centerfielder John Yaklich returns which spurs a need for freshmen help.

Behind the plate duties will be split up by Sam Quigg and Al Greenawalt, a pair who give much promise for the current season.

Veteran Charley Correnti and young Gil Kocher head the mound department which needs reinforcement in the form of at least two more starters and a dependable relief man.

As in many previous seasons, success depends on the hurling corps and a tight defense as a potentially strong hitting team may push the Risleymen toward a winning season.

1957 KSTC BASEBALL SCHEDULE

April 13	Millersville STC	Home
April 15	National Aggies	Home
April 27	Millersville STC	Away
April 30	Shippensburg STC	Home
May 4	Trenton STC	Away
May 8	East Stroudsburg STC	Home
May 11	Shippensburg STC	Away
May 14	Bloomsburg STC	Home
May 18	East Stroudsburg STC	Away
May 25	Trenton STC	Home

Baseball. First Row: L. Seip, C. Miller, E. Quigg, A. Greenawalt, E. Bruchak, G. Kocher, C. Correnti, R. Zeigler, Scorer. Second Row: Mr. Risley, Coach; J. Yaklich, D. Fatzinger, H. Adams R. Loose, R. Dunkelberger, T. Yaklich, A. Bachman, R. Greenzweig, Manager.

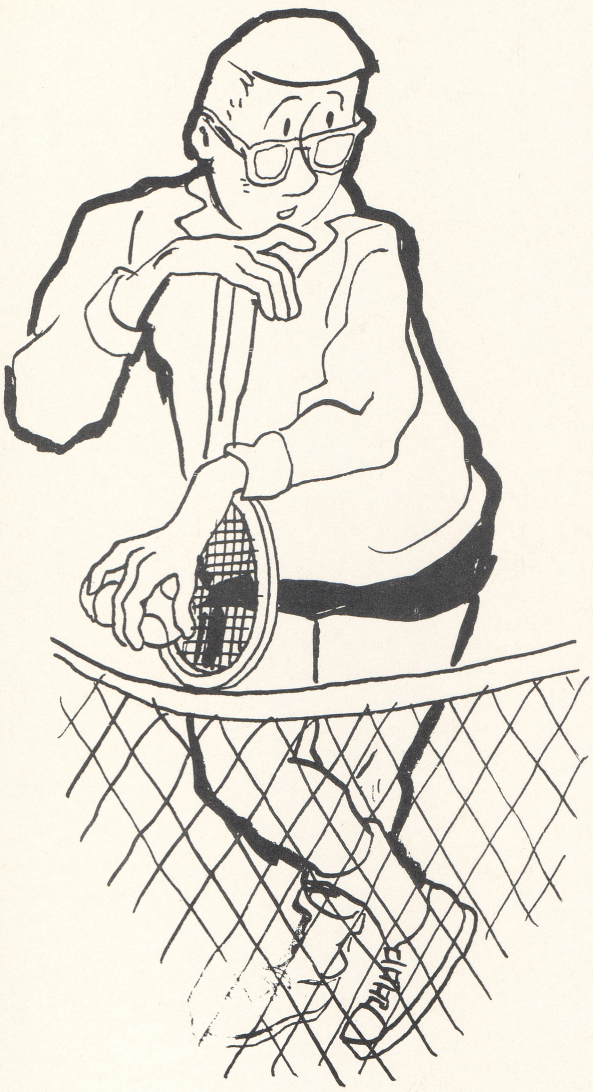

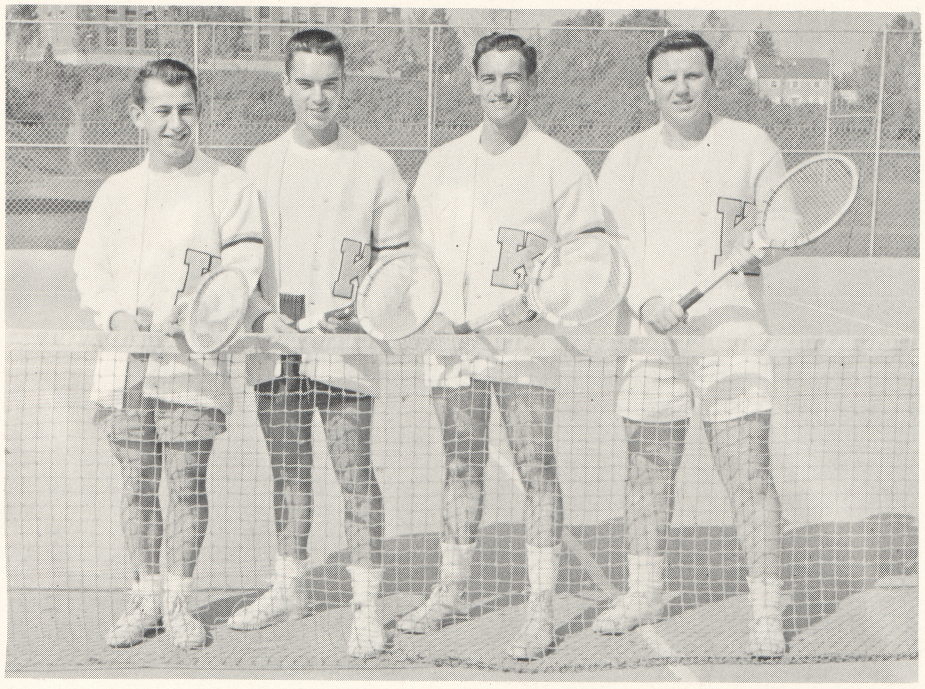

TENNIS. *First Row:* W. Leiser, R. Gangwere, A. Greager, J. Wendell.

net talent

TENNIS. *First Row:* Miss Glassford, *Advisor;* L. Kendter, G. Hoge, L. Witmyer, K. Boley, A. Stoudt.

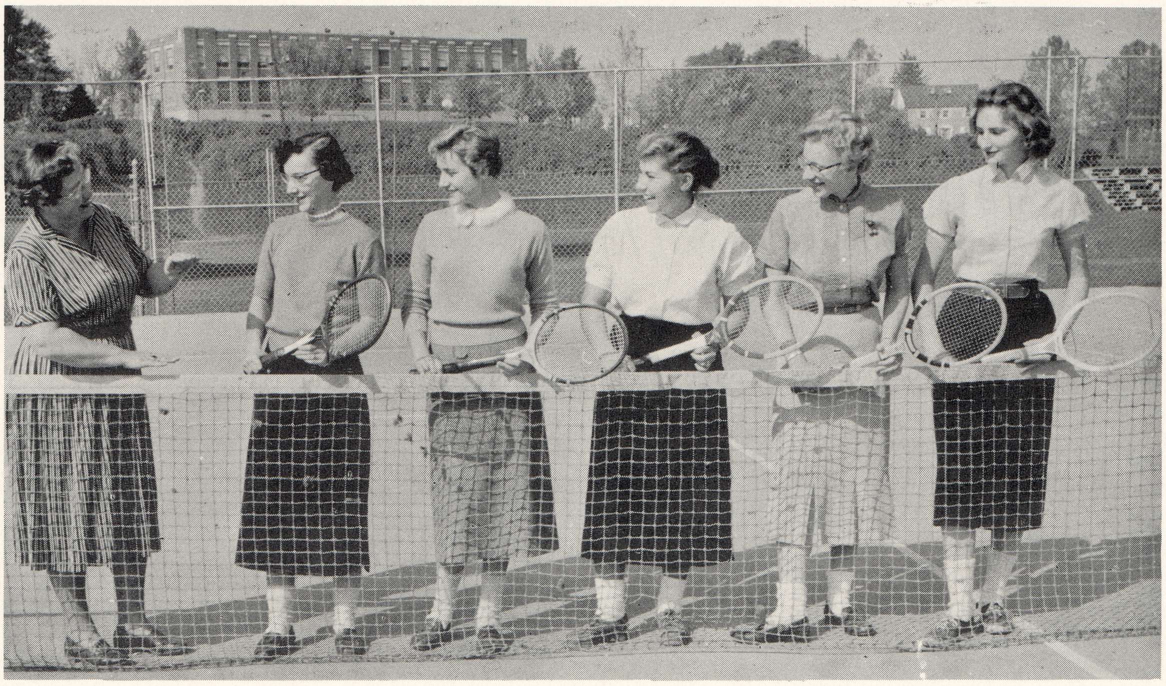

SENIORS

As every day dawns, so must every day end. Shadows cease to exist as night envelopes the last rays of a setting sun. We walk into the night . . . oblivious of the future . . . uncertain of tomorrow. We are determined to conquer what comes. We are equipped to master the goal!

The last rays of the sun reflect a near perfect setting. We have mastered the day. As student teachers today and as teachers tomorrow, we are prepared . . . prepared to teach tomorrow's youth. With philosophy, psychology, and educational courses in the past, we begin all over again . . . this time on our own.

There's a lump in our throat. Four years have lots of memories. We look around. Nearly two hundred seniors, two hundred seniors our friends, friends that we knew for four years, friends we may never see again.

The room we leave for the last time holds memories and secrets unknown to anyone but ourself. The bulletin board once cluttered with dance programs, torn ticket stubs, and used activitiy cards, is gone. The bookcase formerly piled high with notes, pictures of friends, and month old food is now only a piece of furniture placed against the wall. Jammed bureau drawers now are vacant. The room is filled with memories of hour long bull sessions, friendly roommate arguments, examination trials, and sleepless nights.

As night has completely covered the earth and you, senior of 1957 have received the most important paper in your college career, a diploma. The day has ended. But as every day ends, so must every day dawn. Tomorrow there will be a dawn, a dawn for the senior of 1957.

SENIOR CLASS OFFICERS. M. Roush, *Treas.;* M. Ehrlich, *V. Pres.;* J. Peterson, *Pres.;* R. Kunkle, *Sec.*

MARY ANN ADAMS
Art

NANCY HOUTZ ALVORD
Elementary

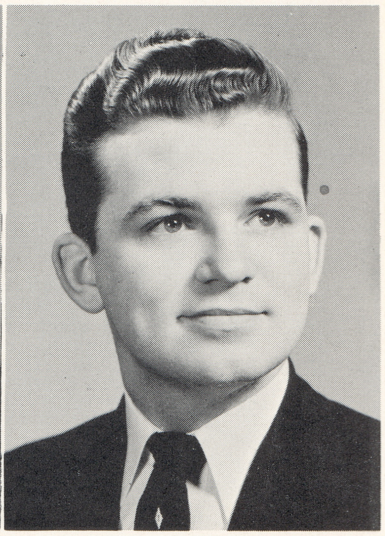

ARTHUR J. ARGALL, JR.
Library Science - Social Studies

SENIORS OF 1957

JOAN BANKES
Library Science

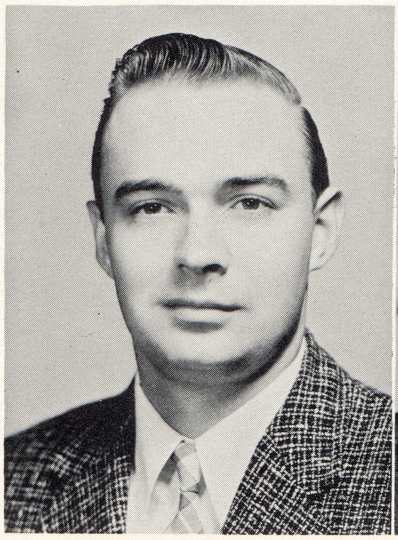

JOHN W. BENNETT
Elementary

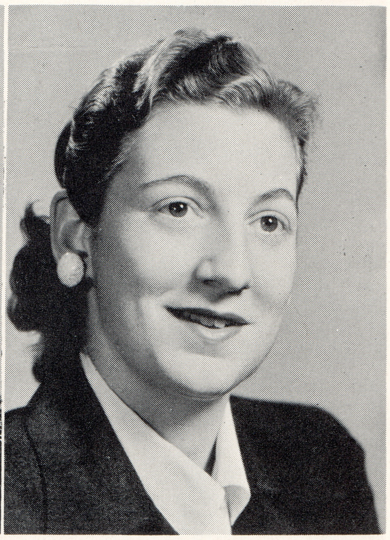

THIRZA BEST
Geography

JOAN SUE ARNOLD
Elementary

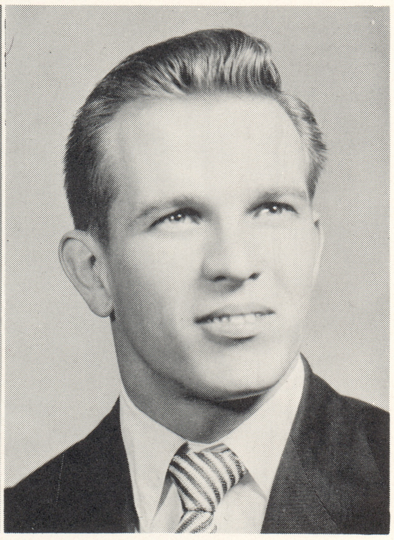

ARTHUR BACHMAN
Social Studies

SHIRLEY ARLENE BAUDER
Library Science

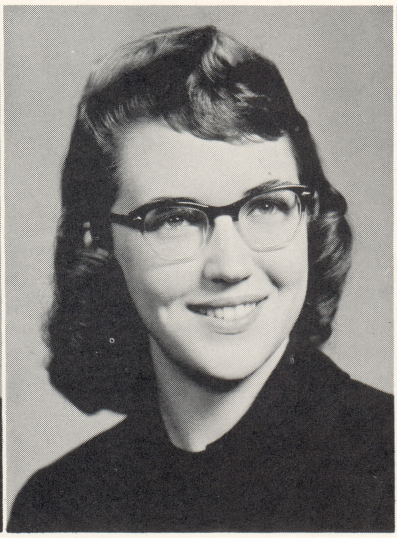

ELIZABETH BEALE
Art

SUZANNE ELIZABETH BELL
Art

CORA BELLE ANN BISKER
Elementary

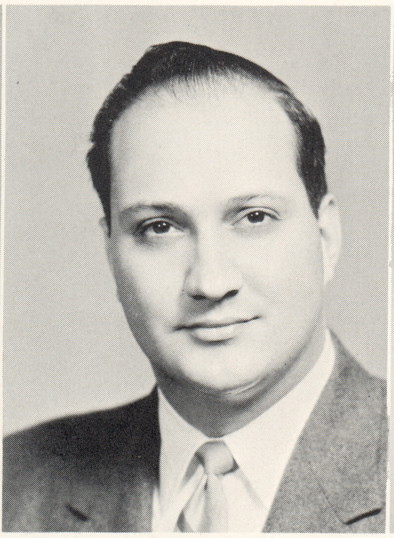

ALFRED BODENHORN
Elementary

ELAINE S. BORRELL
Elementary

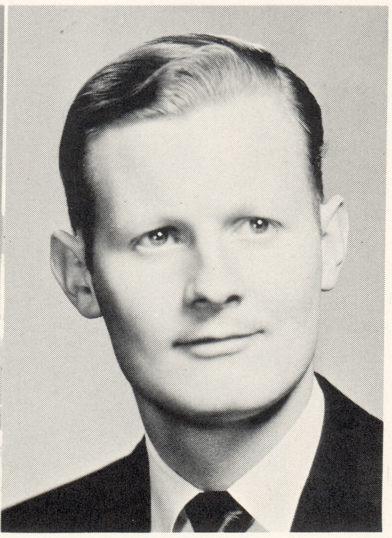

LESTER P. BREININGER, JR.
Biology

JANE A. BROMMER
Elementary

MARGARET ISABEL BROWN
English

SARAH BROWN
Art

MILDRED DOROTHY BRUNNER
Elementary

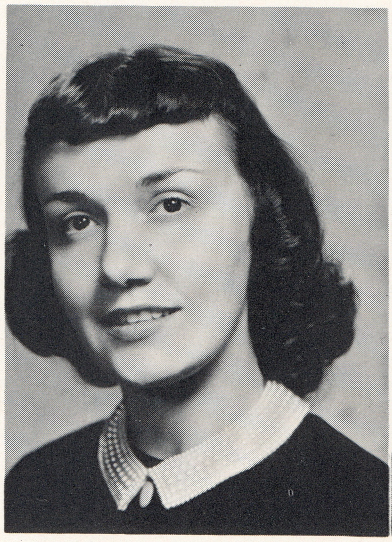

JOAN CAMPBELL
Elementary

LEO R. CHARNETSKI
Art

SHIRLEY ANN CHRISTMAN
Elementary

1957 SENIORS

EUGENE COVAL
Elementary

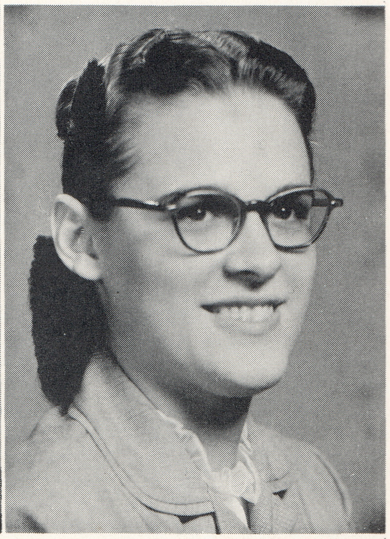

MIRIAM CRISSINGER
Social Studies

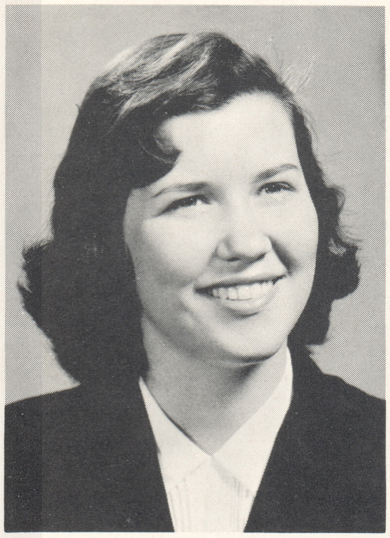

FREDERICKA BONNIE BRYSON
Art

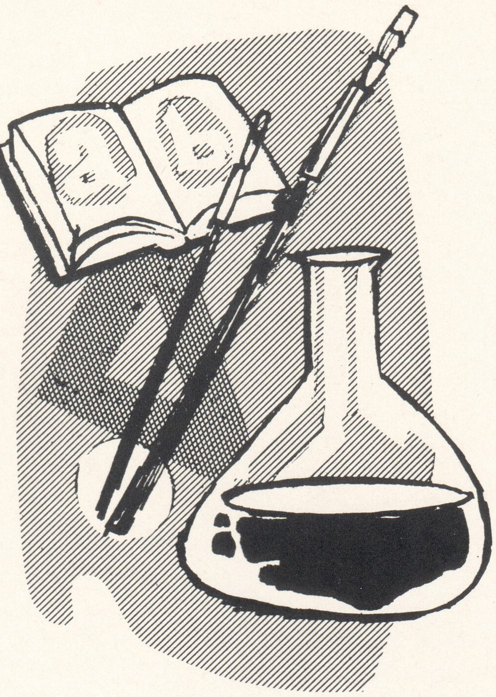

HELEN CLAUSER
Elementary

DORIS L. COFFIN
Mathematics

LORRAINE H. CONRAD
Elementary

MARY DIANE CROUTHAMEL
Art

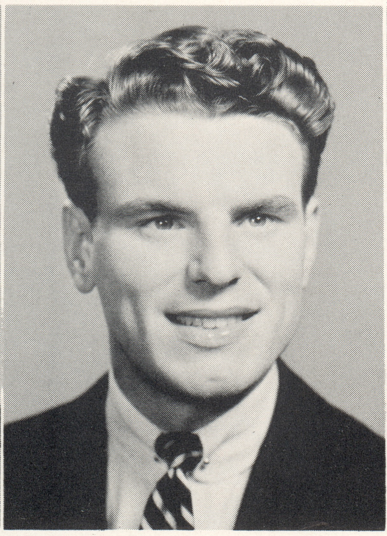

RODNEY GERNERT DE HAVEN
Art

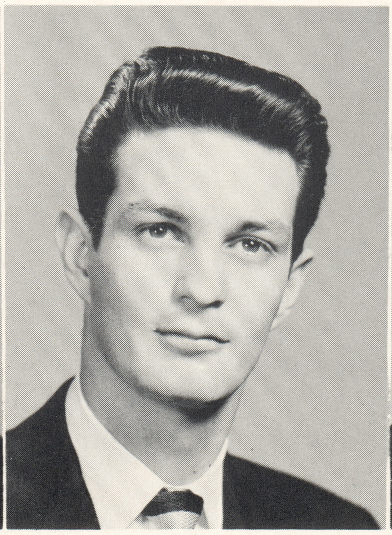

RALPH F. DEL ROCCO
Art

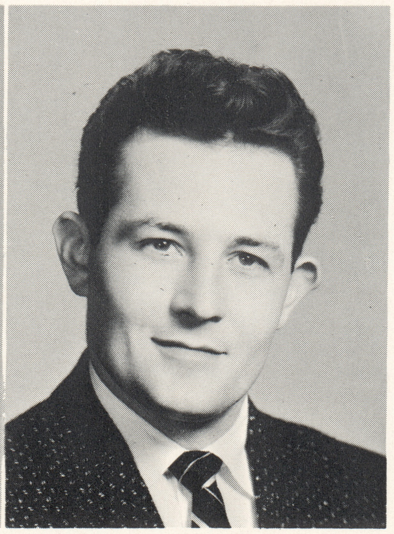

EDWARD P. DEMANSKY
Art

1957 SENIORS

JANICE MARIE DIEHL
Elementary

HENRY M. DIENER
Elementary

B. MARGARET EHRLICH
Elementary

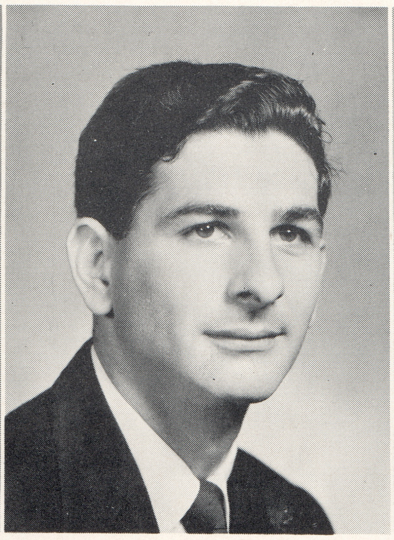

ELIAS A. ESPOSITO
Chemistry

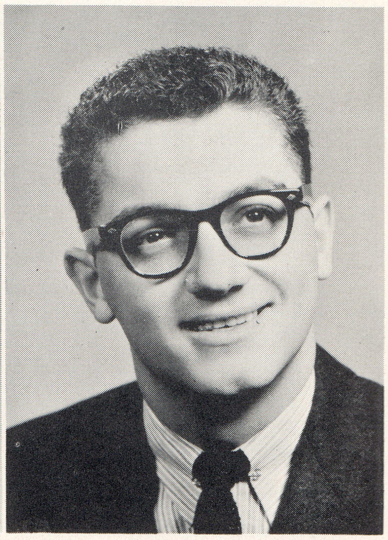

ANTHONY J. EVANGELISTA
Art

ROSALINDA J. FREMOUNT
Art

BEVERLEY FRITCH
Elementary

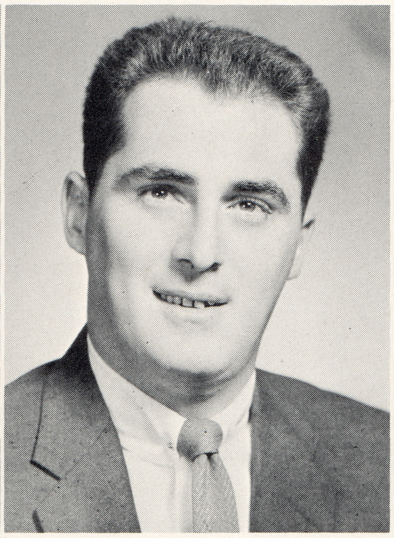

JOHN R. GALLAGHER
Social Studies

MARILYN RENEE GEHMAN
Art

LEONA M. DIXON
Library Science

RUTHANN HAUS DUMBROSKY
Elementary

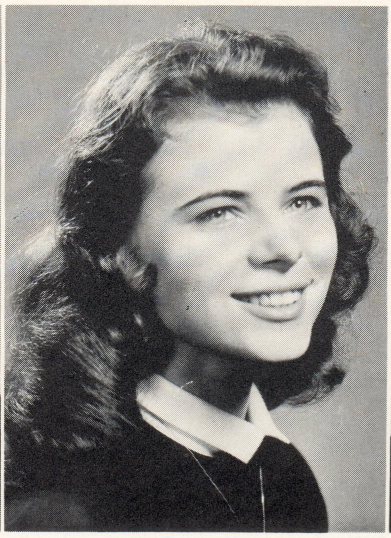

SYLVIA EILEEN DURS
Elementary

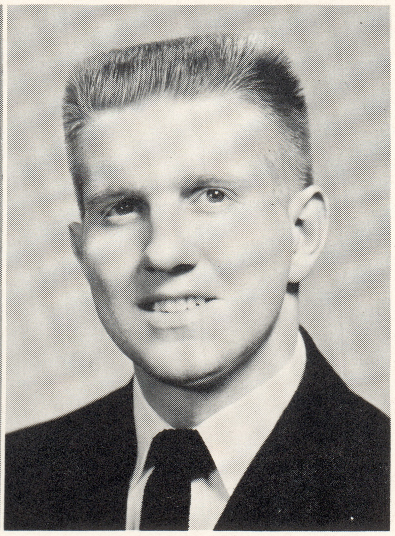

MICHAEL I. EHRICH
Chemistry

DORIS ANNA FEILER
Elementary

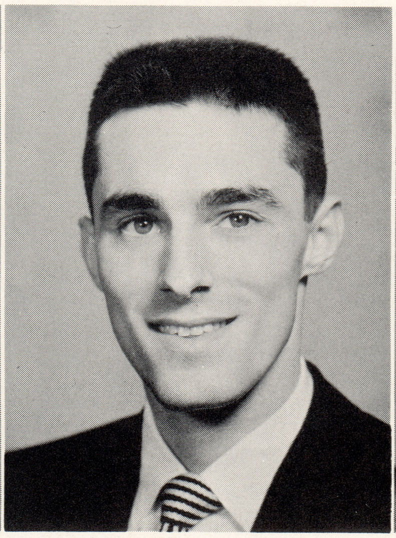

BARRIE D. FISHER
Social Studies

HARIKLIA FOURNARIS
Elementary

GAIL JUNE GEIB
Art

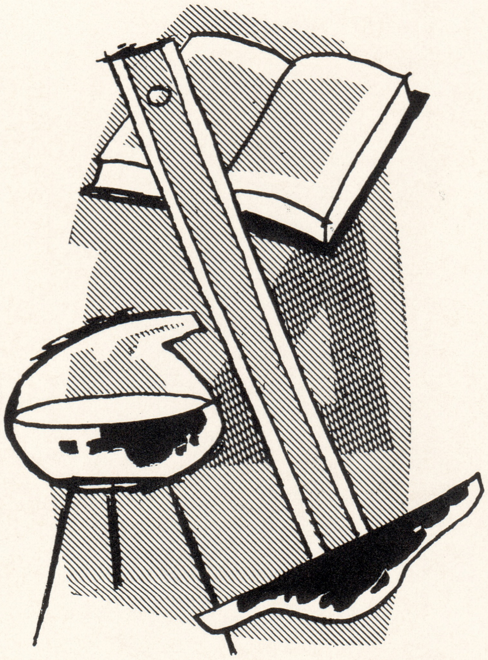

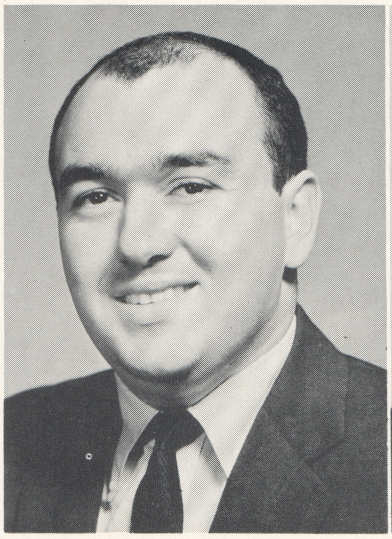

ANTHONY P. GIANGIACOMO
Social Studies

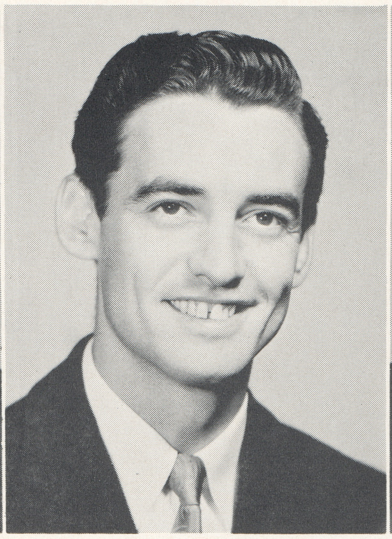

ALLISON E. GREAGER
Social Studies

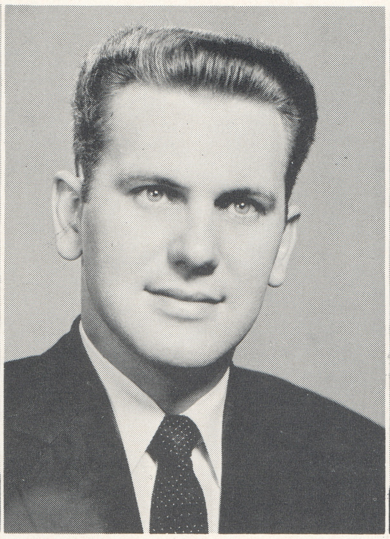

ARTHUR E. GREAGER
Art

BETTY L. H. GREBEY
Library Science

ALICE ANN GROHOL
Elementary

BARBARA EVA GROSS
Elementary

CAROL ANNE GRUBB
English

1957 SENIORS

CATHERINE RITA HARE
Elementary

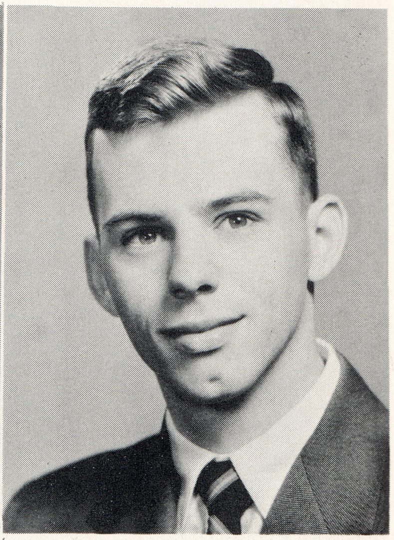

NEIL ARTHUR HARING
Art

ROBERT D. GREENZWEIG
Mathematics

DOROTHY M. HAFER
Biology

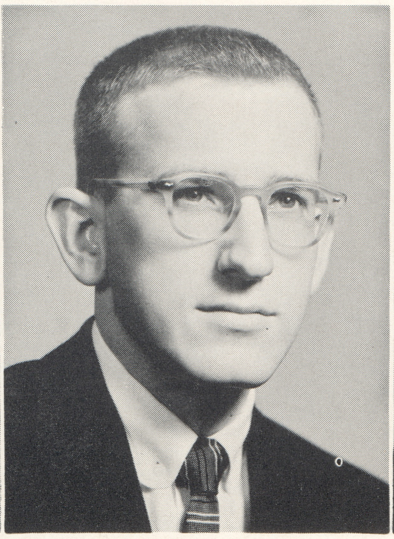

RICHARD L. HALE
Art

L. KAY HARBOLD
Mathematics

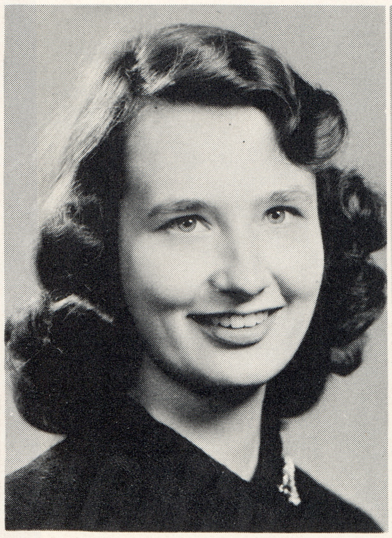

HELEN MARIE HARROP
Elementary

SARA E. HEILMAN
Elementary

MARIAN G. HEISEY
Art

RUSSELL RANDALL HEYDT
Science

1957

SENIORS

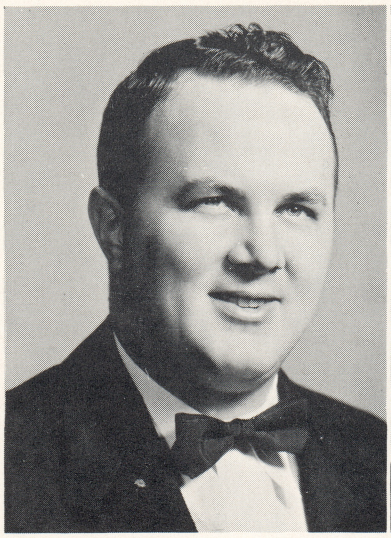

WILLIAM V. HISSAM
Science

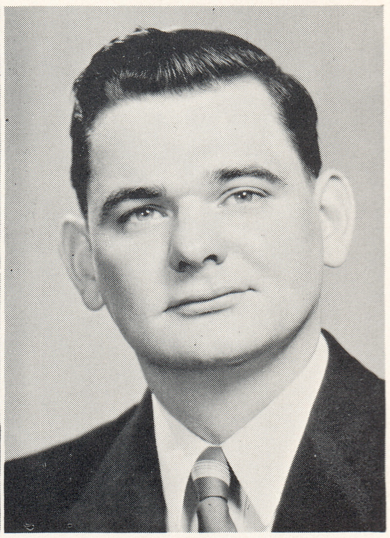

AARON J. HOLLIDAY
Elementary

LAWRENCE D. KAUFFMAN
Art

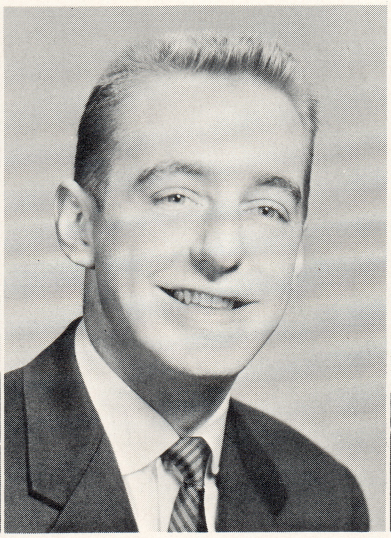

A. WALTER KENDRA
Art

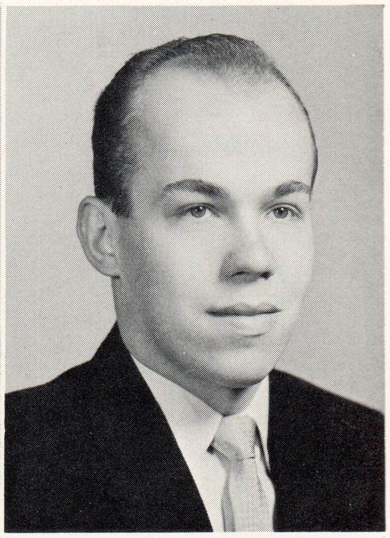

WALTER NAUGLE
Elementary

THEROLD E. KRAMMES
Biology

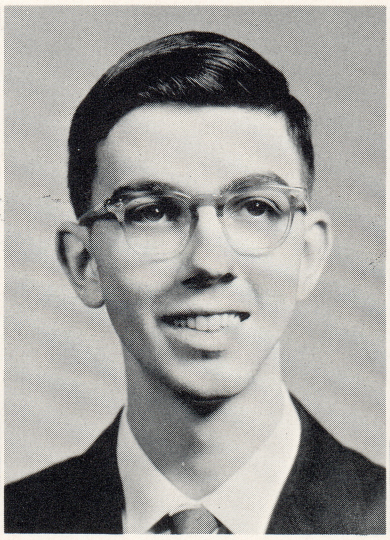

CURVIN E. KROUT, JR.
Art

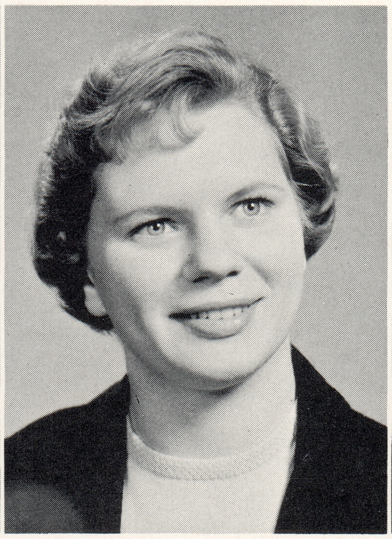

JEAN KUBILIS
Elementary

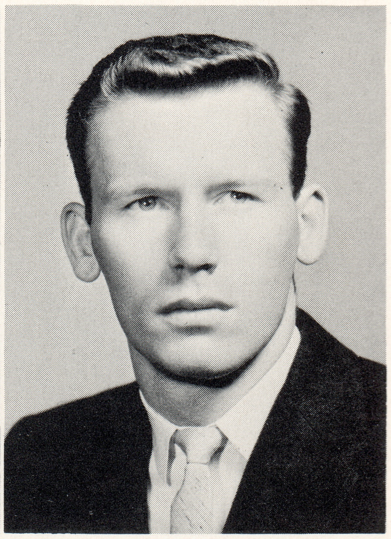

ROBERT P. KUDER
Elementary

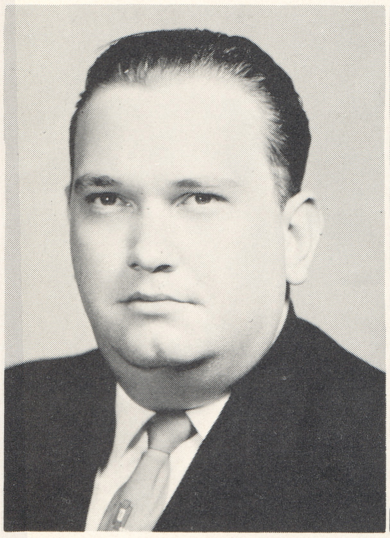

JAMES R. JONES
English

KATHLEEN SHEILA KACHEL
Library Science

JEAN E. KARR
Elementary

KATHLEEN MARIE KASE
Elementary

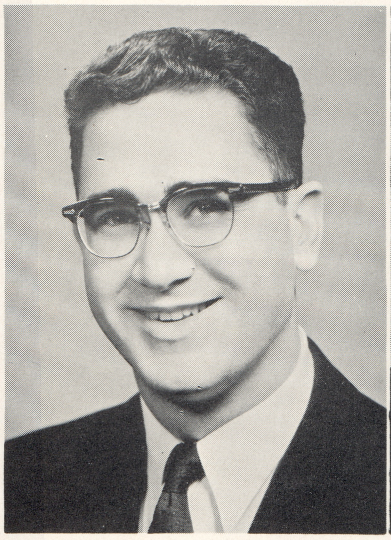

HENRY NORMAN KENSINGER
Art

MARY ELIZABETH KEPNER
Elementary

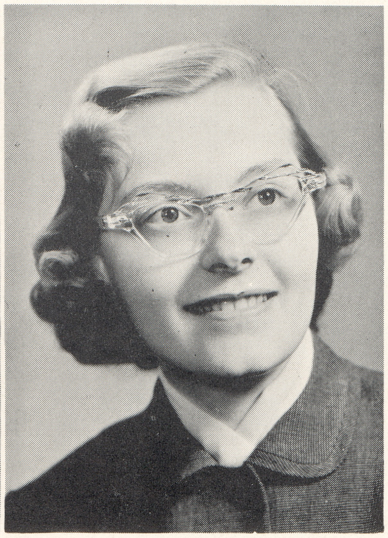

CATHERINE E. KING
Elementary

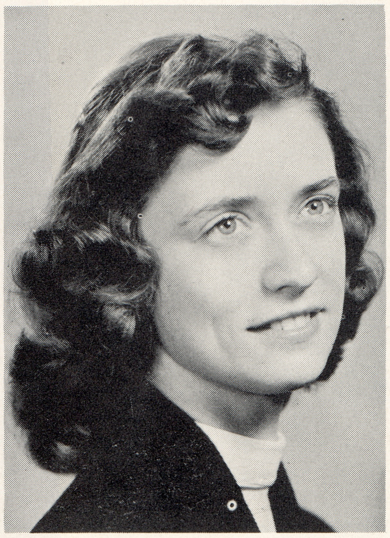

RENAE YVONNE KUNKLE
Elementary

NANCY LOUISE KUNTZ
Elementary

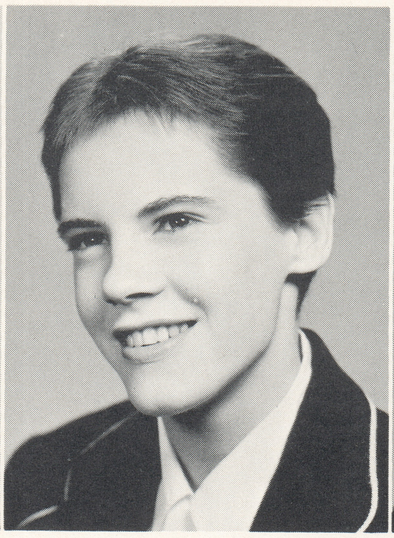

MARY JANE KUNZ
Art

JOAN ANN LADICK
Art

JOYCE LEEDOM
Art

ROBERT LEIDICH
Elementary

MARILYN ELIZABETH LEWIS
Elementary

BETTE JANE LOCKWOOD
Art

1957 SENIORS

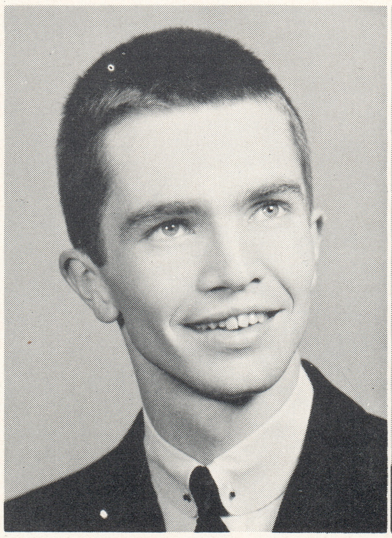

DAVID MACKEY
Art

MATTHEW MANGANO
Art

HELEN HUGHES LEHMAN
Art

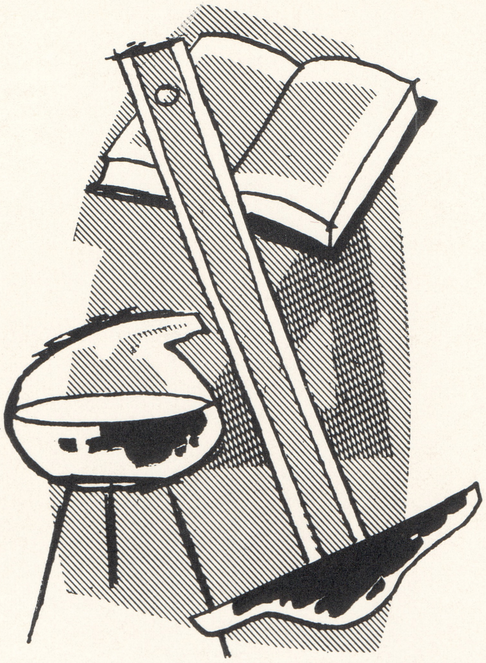

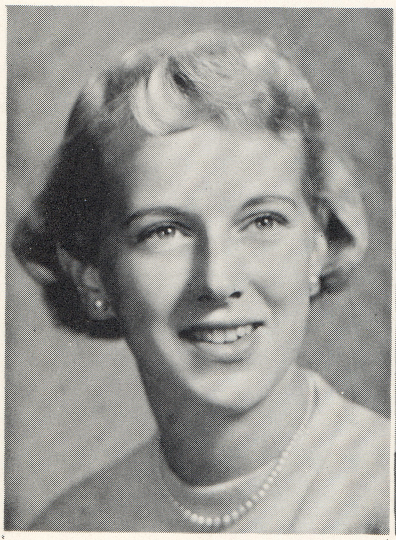

ANNE HELENE LOFSGAARD
Art

JANET RUTH LONG
Library Science - English

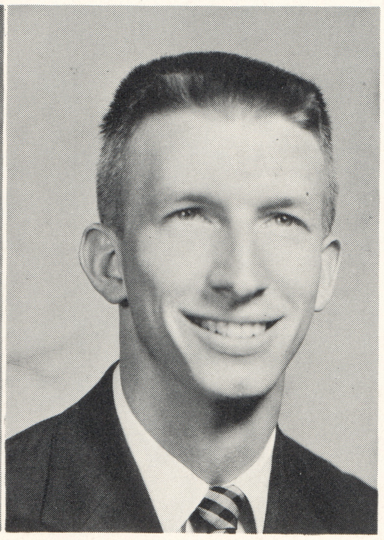

ROBERT D LOOSE
Elementary

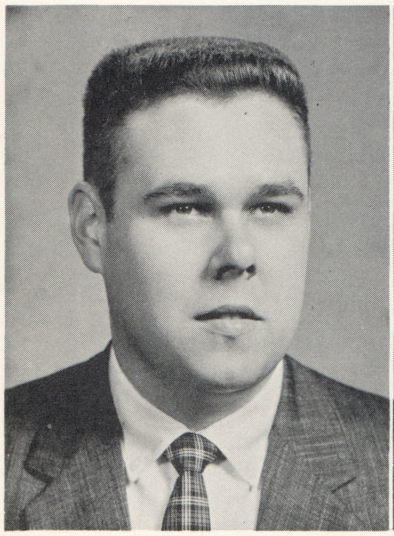

WALTER ROBERT MAY, JR.
Art

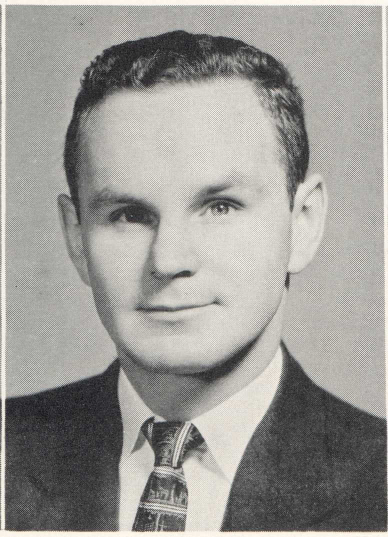

FRANCIS X. McCARTHY
Elementary

ANNE F. McGOVERN
Elementary

M. MARY MEIER
Elementary

1957 SENIORS

CAROLYN MICHAELS
Art

SHIRLEY MANBECK MILLER
Elementary

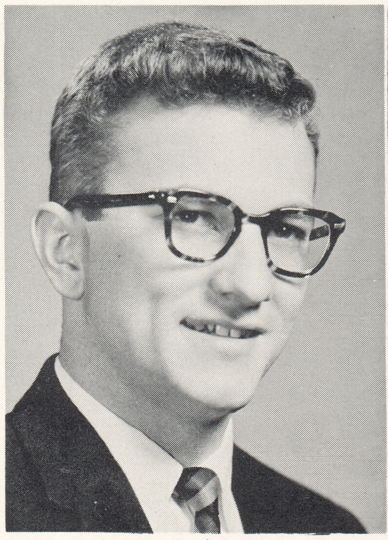

ROBERT J. NAGLE
Biology

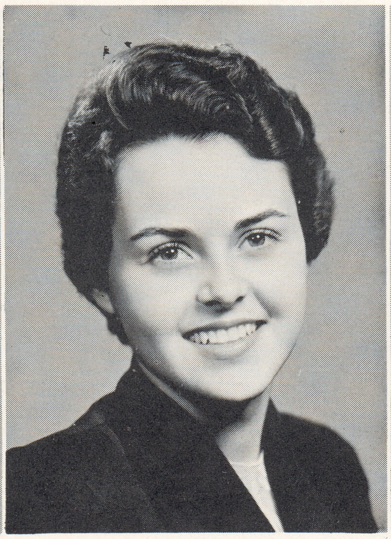

FERN A. NESTER
Art

ANN MARGUERITE NEUHAUS
Art

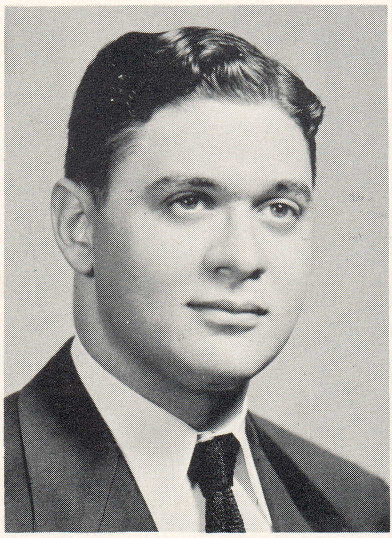

RUSSELL J. ORLANDO, JR.
Social Studies

ANN LOUISE PERDICK
Elementary

JAMES M. PETERSON, JR.
Art

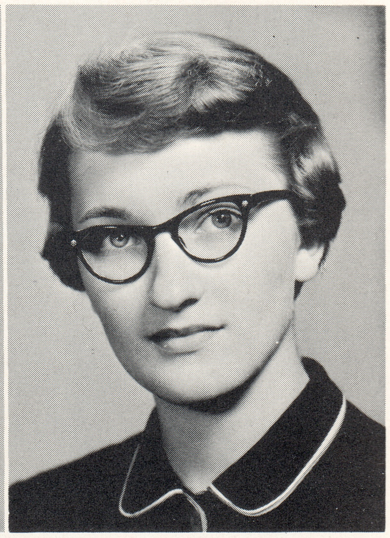

CAROL RUPP PAGIRSKI
Chemistry

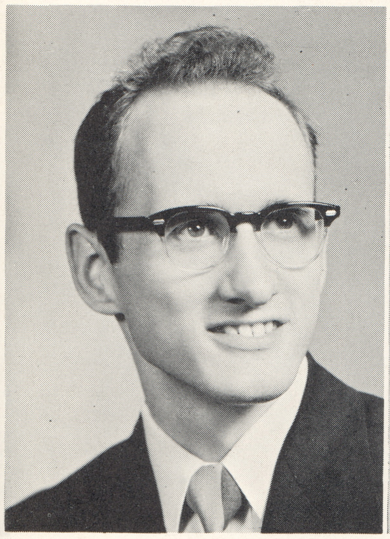

WAYNE A. MILLER
Art

ANGELYN A. MOYER
Elementary

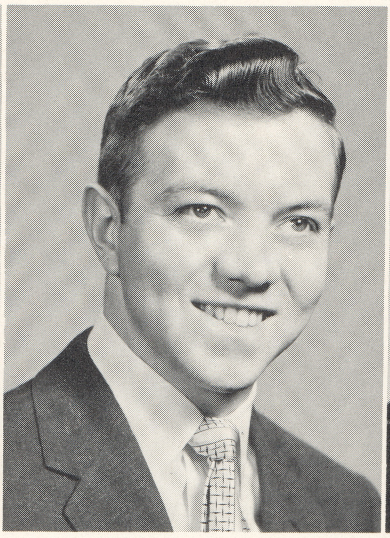

NEIL G. MOYER
Elementary

ANN CORA MURPHY
Elementary

JANET E. NICKEL
Library Science

CONSTANCE ERNA NIELSEN
Art

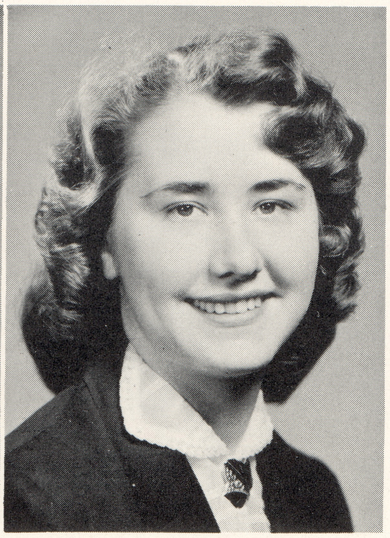

SHIRLEY OPLINGER
Elementary

LORRAINE HELEN POLINSKI
Art

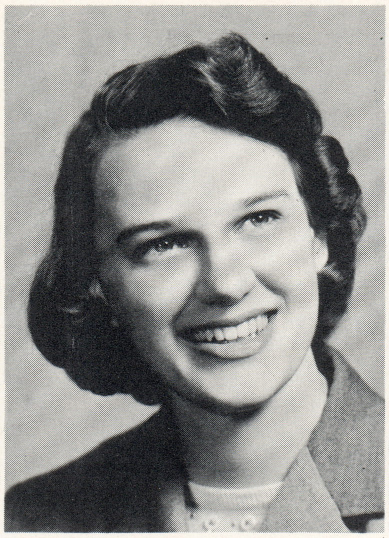

JANET ELAINE POORE
Elementary

MARLENE RAPSEIK
Art

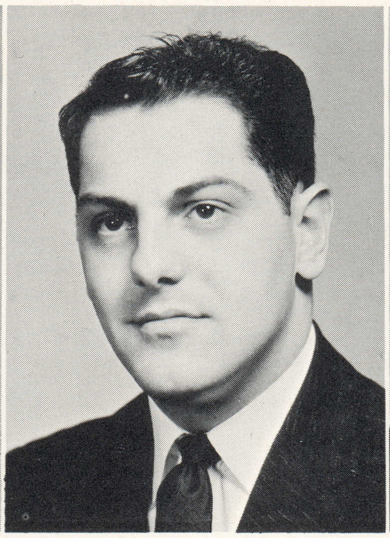

CARMEN J. RIOLA
Elementary

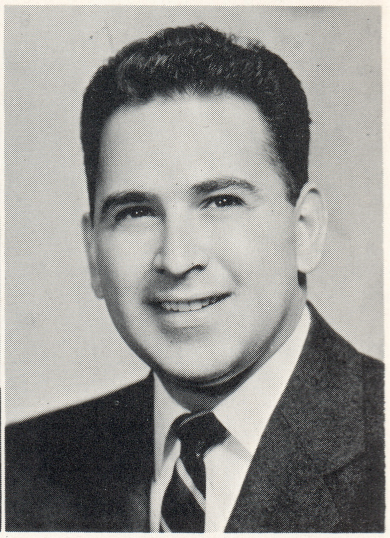

FRANK A. RIZZI
Social Studies

ANNE HOGUE ROGERS
Elementary

ELIZABETH ANN ROSS
Elementary

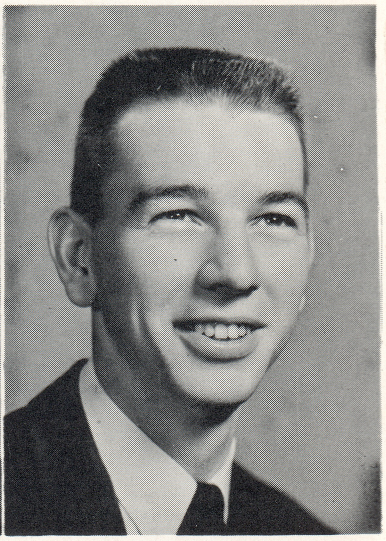

EDWARD E. ROTH
Elementary

1957 SENIORS

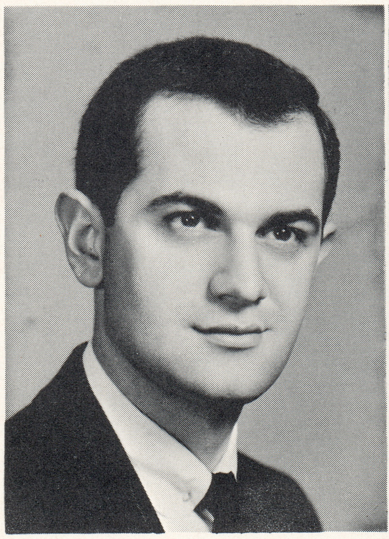

ONOFRIO SABATINE
Social Studies

GILDA SANSEVERINO
English - Social Studies

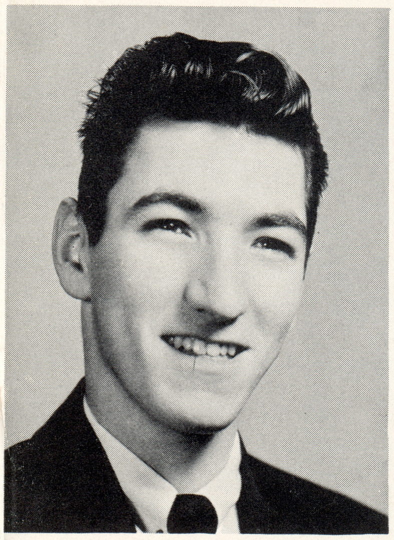

DALE L. ROBINSON
Chemistry

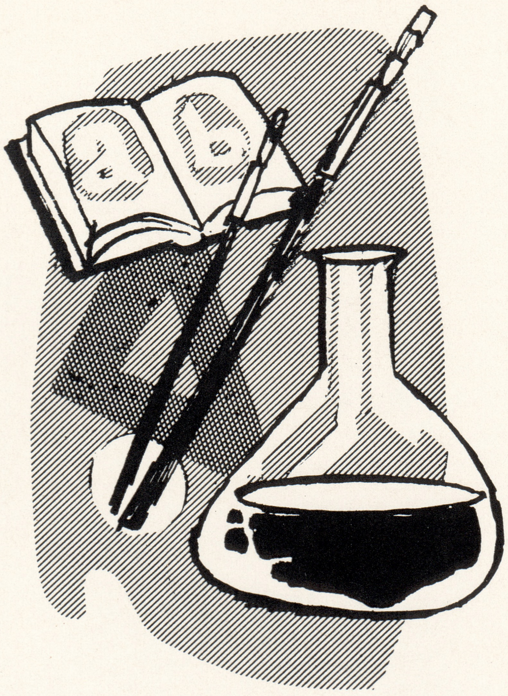

MARY LOUISE ROTZ
Art

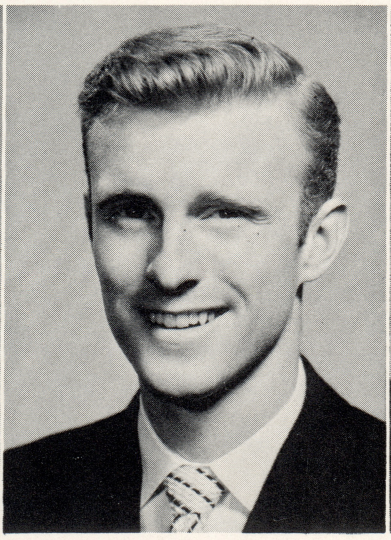

MICHAEL PAUL ROUSH
Art

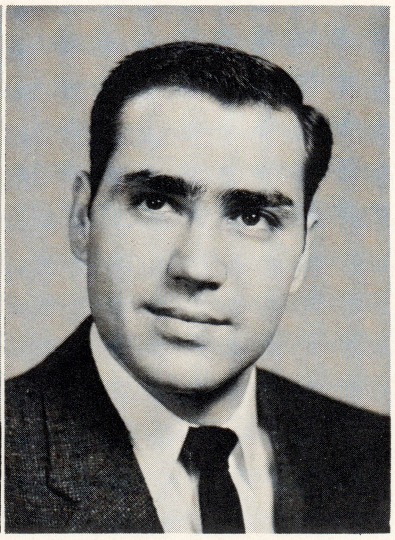

JAMES J. RUSSO
Social Studies

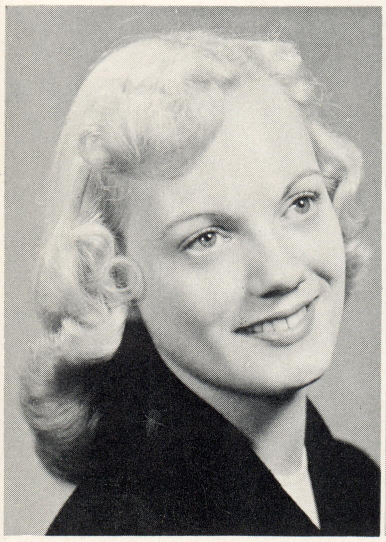

ALMA JEAN SCHAEFFER
Elementary

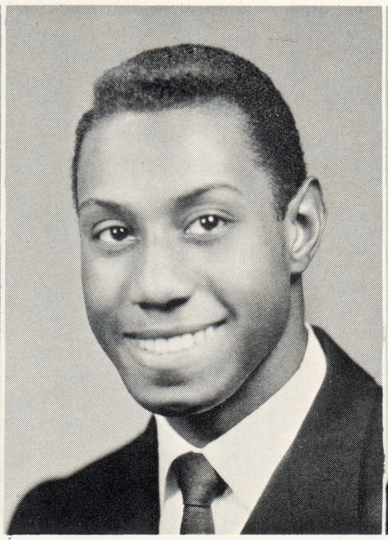

STEWART H. SCHENCK, JR.
Art

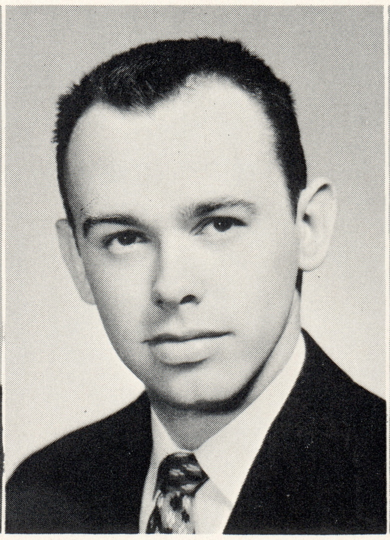

ROBERT HUYETT SCHENCK
Art

MURIEL N. SCHLEGEL
Elementary

1957

SENIORS

MILDRED F. SCHUH
Elementary

JOHN T. SCHUNK
Elementary

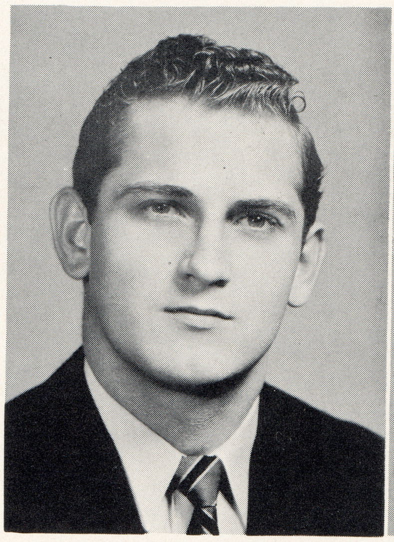

MATTHAN SELL
Biology

SHERRIL ANN SELL
English - History

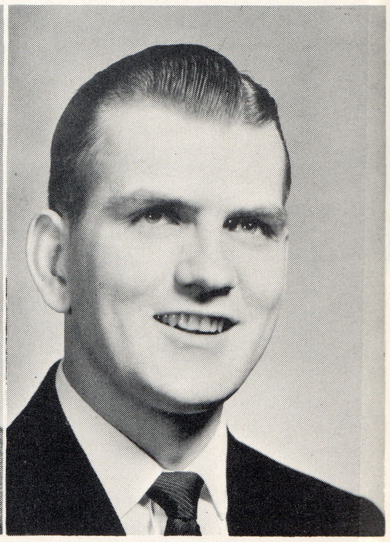

EDWIN D. SEMMEL
Social Studies

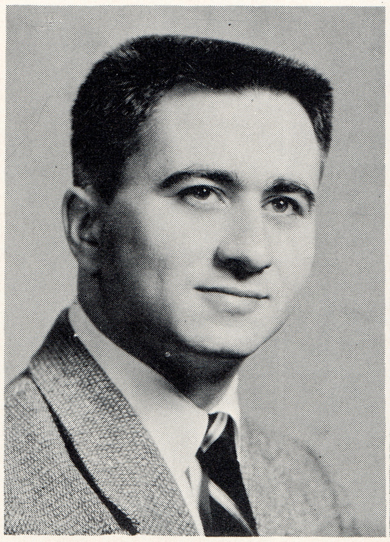

LARRY SICILIANO
Art

EMMA JEAN SIGAFOOS
Art

EVELYN M. SMITH
Elementary

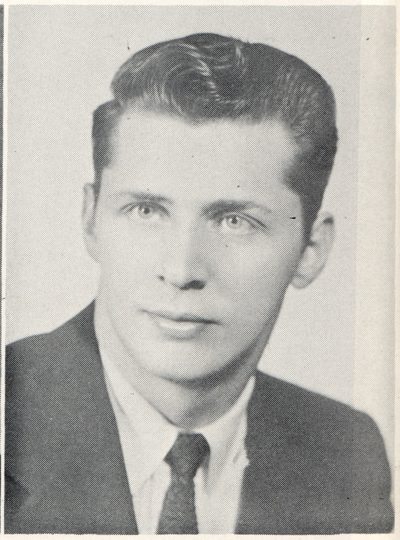

ROBERT L. SNYDER
Art

JOAN AUDREY SCHWEITZER
Elementary

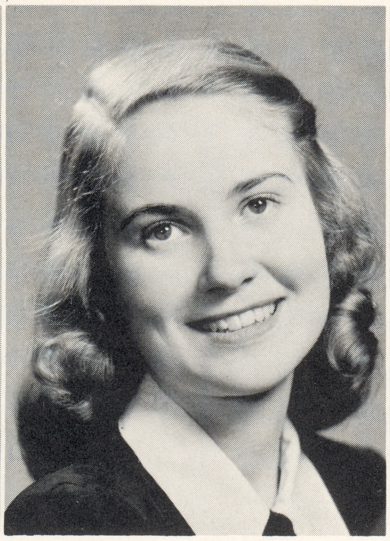

PATRICIA ANN SCHWENK
Elementary

ANNE SCHWINDT
Elementary

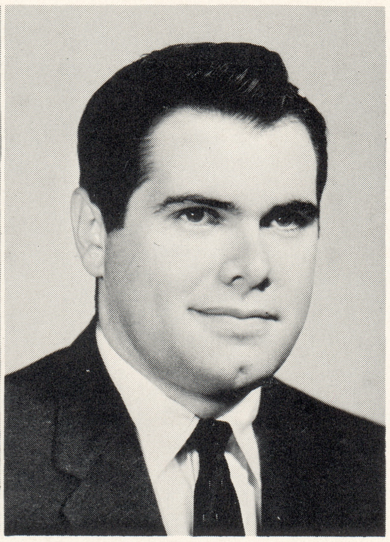

LEROY K. SEIP
Social Studies

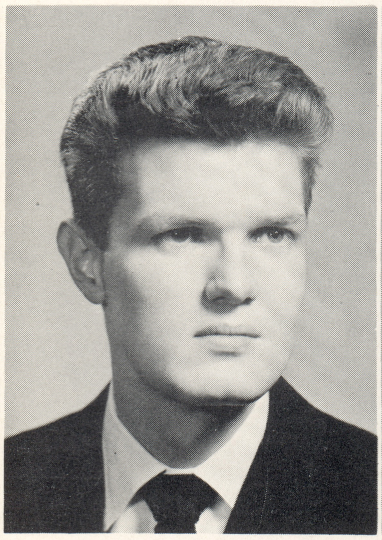

JOHN J. SHAAK
Art

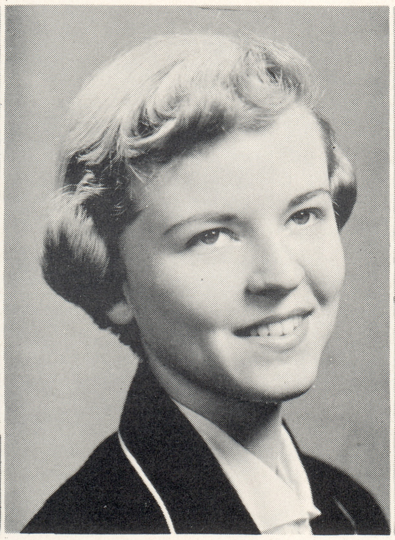

SANDRA E. SHADE
Art

G. BERNICE SHAW
English - History

MARJORY L. SPANG
Elementary

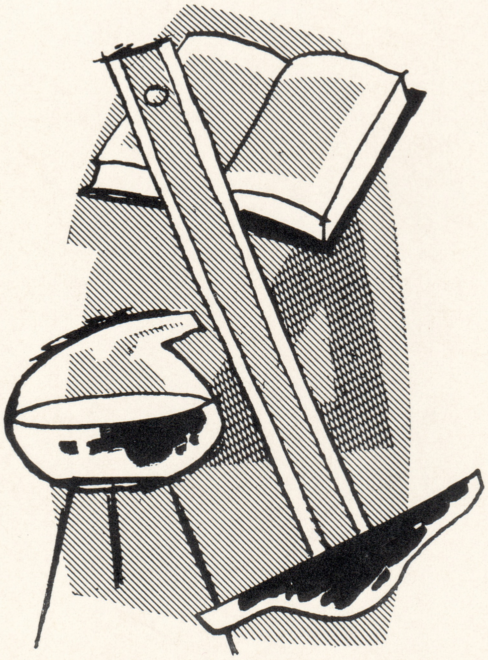

KATHLEEN S. SPANGLER
Art

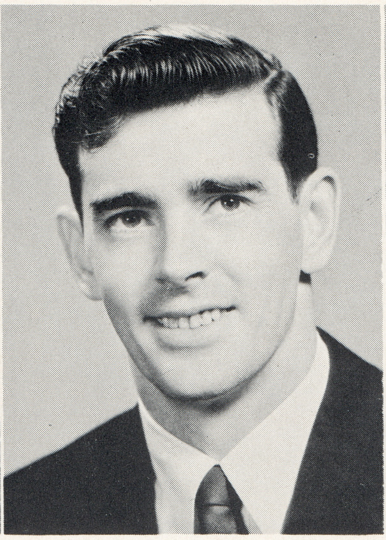

LARRY DEANE STAIGER
Art

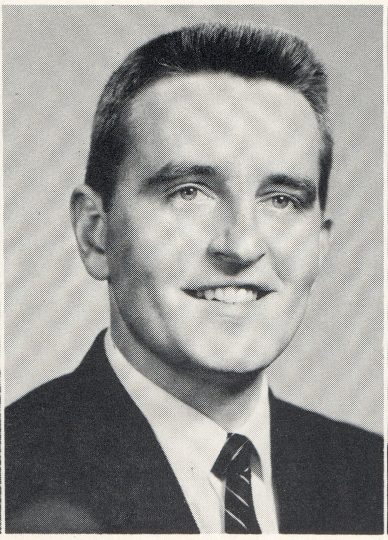

DEAN R. STEINHART
Biology

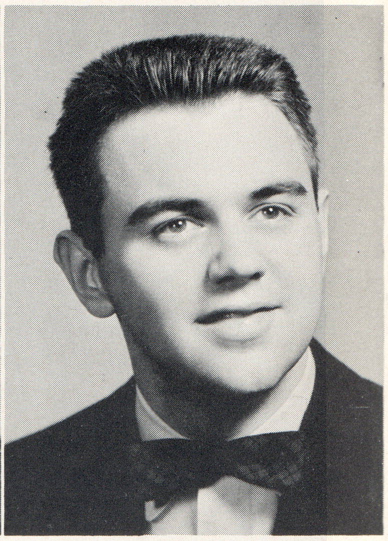

WILLIAM STICKLER
Library Science

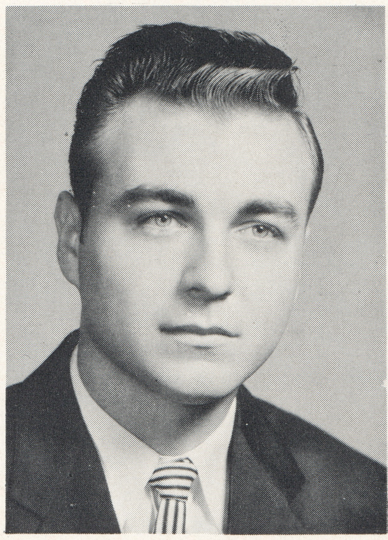

JOSEPH T. SUCHAR
Mathematics

VIRGINIA MARIE TAVISH
Elementary

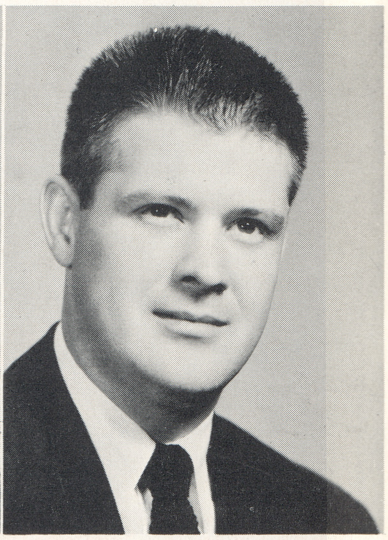

THEODORE F. TREFSGAR
Elementary

1957 SENIORS

SHIRLEY ELAINE WARREN
Art

SANDRA A. WALTERS
Elementary

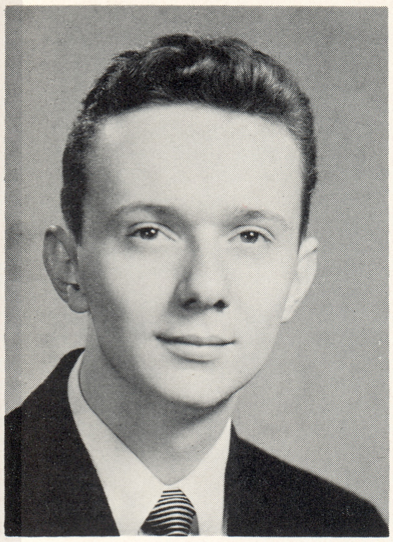

GEORGE W. STRATTAN
Art

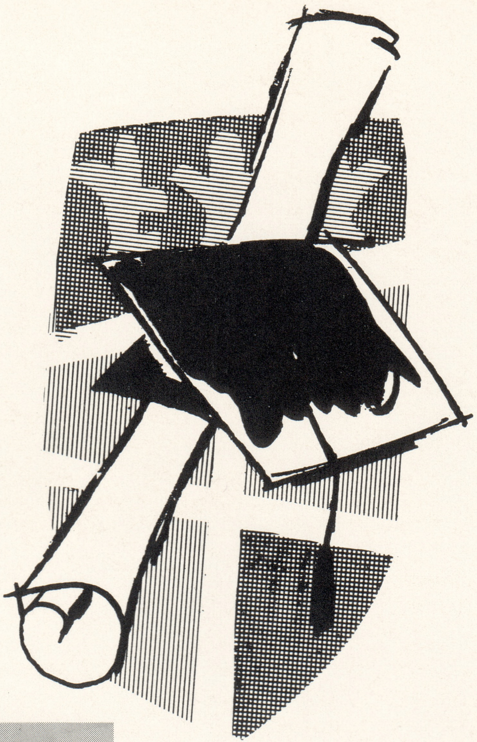

BETSY UNGVARSKY
Art

NANCY L. UHRICH
Art

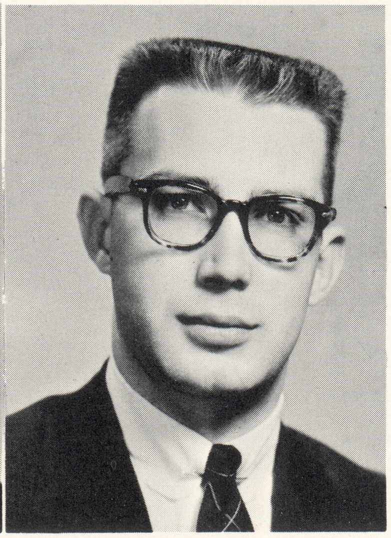

LLOYD WESLEY WAGENER
Art

KATHRYN N. WELDY
English

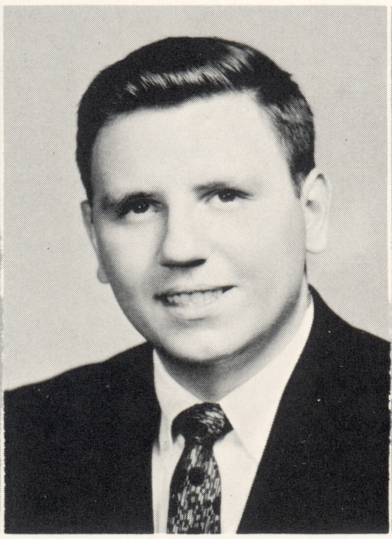

JOHN DAVID WENDELL
Social Studies

RICHARD T. WENTZ
Social Studies - Geography

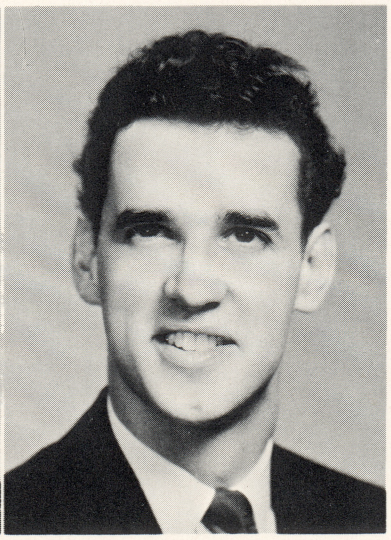

DANIEL WHITAKER
Library Science

GENE M. WILKINS
Art

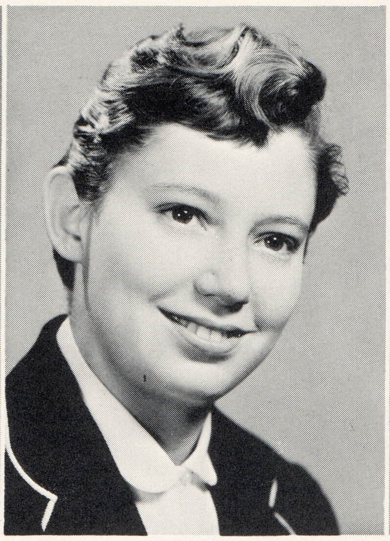

DORIS J. WILSON
Elementary

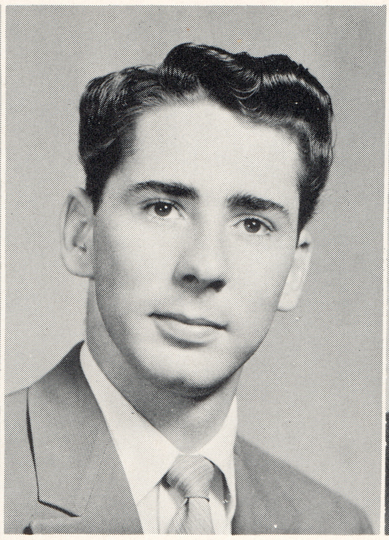

JAMES T. WIMMER
Elementary

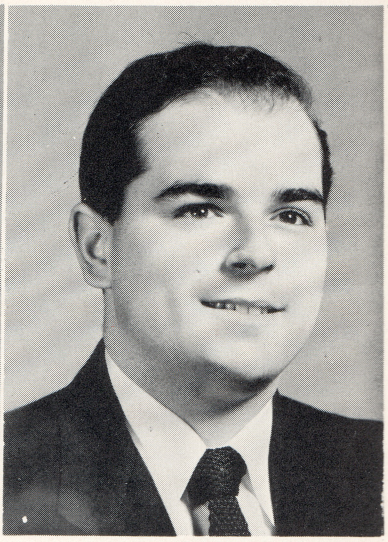

GERALD C. WOLF
Elementary

NANCY A. YODER
Elementary

SHIRLEY YOUSE
Elementary

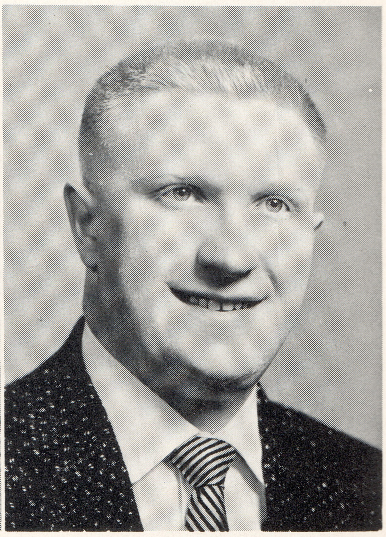

CHARLES J. ZAREMBA
Social Studies

DELORES MAE ZENSEN
Art

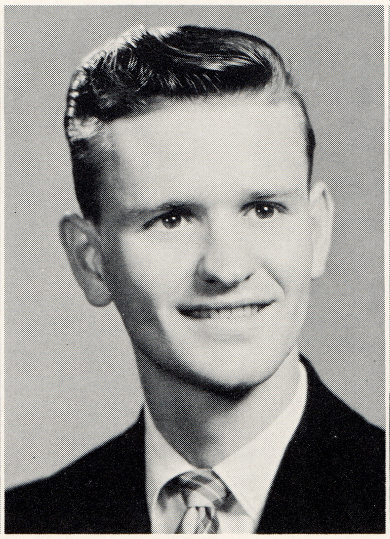

HERBERT I. ZETTLEMOYER
Elementary

RONALD PAUL ZEIGLER
English - History

ANN M. ZIMMERMAN
Library Science - History

CLASSMATES,

Let us take a few moments in looking back over our college careers and ask this question: Did I gain an education which will enable me to take my place, as a teacher, in a profession which is the backbone of our Democracy?

The answer to this question can not be found in any one book or set of books, nor shall we receive from one school of thought a set of standards that will build our philosophy. We, as Seniors, should understand that we have to search out many books and many schools of thought before we can decide on one certain way to live our lives and guide the lives of the children we meet in the classroom.

The real test of a teacher is not the acquisition of a vast stock pile of knowledge, but rather the ability to place that which he has learned into the hands of his students with the degree of understanding and guidance necessary to stimulate the child's own desire for self development to the best of his ability.

Academic learning alone can not make you a good teacher. You should also remember the amount of pleasure and pure fun that went along with your studying. Certainly your extra-curricular activities will help a great deal in establishing contact with the children you teach and with your colleagues.

This year we have had a personal experience in helping to guide children. Perhaps we can use this experience as a measuring stick to establish better insight in adjusting our own teaching habits to meet the needs of the child and his community.

In the future may we regard our days in college as a door way to the years ahead and a stepping stone to success and happiness in the future.

JAMES M. PETERSON, JR.,
Senior Class President

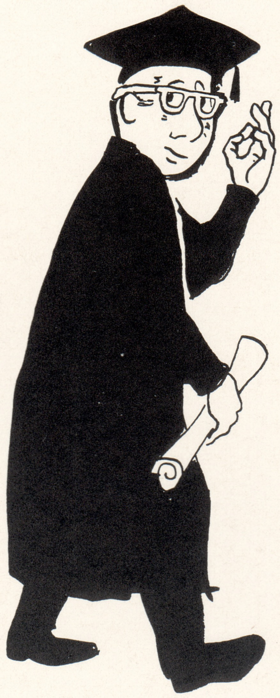

Senior Class President . . . James Peterson.

senior directory

ADAMS, MARY ANN Woodside Drive, R. D. No. 2, Boyertown, Pa.
Art Alliance 1, 2; Drama Club 1.

ALVORD, NANCY HOUTZ* Pottsville St., Wiconisco, Pa.
Bible Study Group 1, 2; Elementary Education Club 3; Fellowcrafters 1, 3.

ARGALL, ARTHUR J. JR. Coal St., Middleport, Pa.
Choir 1, 2, 3, 4; Contemporary Affairs Forum 3; Junior Library Club V. Pres. 1, Pres. 2; Lambda Sigma 3, Pres. 4; MIAA 1, 2, 3, 4; Resident Men's Council 4.

ARNOLD, JOAN SUE* Gibraltar, Pa.
Camera Club 1; Choir 1, 2, 3; Commuting Women's League 1, 2; Elementary Education Club 1, 2, 3; FTA 1; Life Saving 3; United Student Fellowship 1, 3.

BACHMAN, ARTHUR* E. Mifflin St., Orwigsburg, Pa.
Baseball 1, 2, 3, 4; Football 1, 2, 3; MIAA 1, 2, 3.

BAER, WILLIAM C. 126 W. Lancaster Ave., Shillington, Pa.
Commuting Men's Club 1, 2, Sec. 3, Pres. 4.

BANKES, JOAN 1015 Madison Ave., Reading, Pa.
Archery 1; Commuting Women's Club 1, 2, 3, 4; Junior Library Club 1, Sec. 2; Lambda Sigma V. Pres. 3, Sec. 4; Kappa Delta Pi 3, 4; Keystone 2, 3, 4.

BAUDER, SHIRLEY ARLENE 800 Delta Ave., Reading, Pa.
Archery 1; Commuting Women's Club 1, 2, Treas. 3, 4; Junior Library Club 1, 2; Lambda Sigma 3, 4; Kappa Delta Pi 3, 4; Keystone 1, 2, 3, 4.

BEALE, ELIZABETH Lincoln Terrace, Easton, Pa.
Art Alliance 1, 2; Art Education Society 3, Sec. 4; Band 3; Drama Club 2, 3; LSA 1, 2.

BELL, SUZANNE ELIZABETH 32 W. Magnolia Ave., Aldan, Pa.
Art Alliance 1, 2; Art Education Society 3, 4.

BENNETT, JOHN W. 101 E. Fourth St., Northampton, Pa.
Commuting Men's Club 1, 2, 3, 4; Elementary Education Club 1; MIAA 2.

BEST, THIRZA LOUISE Leesport, Pa.

BISKER, CORA BELLE ANN 138 N. 10th St., Allentown, Pa.
Archery 2; Bible Study Group 1, 2; Choir 1, 2, 3, 4; Drama Club 2; Elementary Education Club 1, 2, 3, 4; FTA 1; LSA 4.

BODENHORN, ALFRED W. Carroll St., Saint Clair, Pa.
MIAA 1, 2, Sec.-Treas. 3, Pres. 4; Resident Men's Council V. Pres. 4.

BORRELL, ELAINE S. 1024 Weiser St., Reading, Pa.
Camera Club 1, 2; Commuting Women's Club 4; Fellowcrafters 1; FTA 1, 2, 3; Elementary Education Club 1, 2, 3.

BREININGER, LESTER PRESTON JR. R. D. No. 1, Box 169, Hamburg, Pa.
Commuting Men's Club 4; Drama Club 1, 2, 3; LSA 1, 2.

BROMMER, JANE A. 66 Carbon St., Pine Grove, Pa.
Choir 1, 2; Elementary Education Club 1, 2, 3, 4; FTA 3; LSA 2; Youth Leadership 3.

BROWN, MARGARET ISABEL R. D. No. 2, Kutztown, Pa.
Keystone 3, 4; Kappa Delta Pi 4.

BROWN, SARAH 26 N. 2nd St., Emmaus, Pa.
Art Alliance 1, 2; Art Education Society 3, 4; Commuting Women's Club 1, 2, 3, 4.

BRUNNER, MILDRED DOROTHY 22 N. 6th Ave., West Reading, Pa.
Archery 1; Choir 1, 2; Drama Club 1, 2; Fellowcrafters 3; LSA 1, 2.

BRYSON, FREDERIKA BONNIE 438 Baltimore St., Gettysburg, Pa.
Archery 1; Art Alliance 1, 2; Art Education Society 3, 4; Drama Club 2; Inter-Faith Forum 1, 2, 3, 4; LSA 1; Student Activities Board 1, 2.

BUNGER, ANNE M. 1221 W. Union Blvd., Bethlehem, Pa.

CAMPBELL, JOAN 143 S. Nice St., Frackville, Pa.
Choir 1, 2; Drama Club 1, 2; Elementary Education Club 1, 3, 4; FTA 1, 2, 3; Leaders Club 1.

CHARNETSKI, LEO R. 124 S. Meade St., Wilkes-Barre, Pa.
Art Alliance 1, 2; Art Education Society 3; Football 1, 2, 3; MIAA 1, 2, 3, 4; Newman Club 1, 2, 3, 4.

CHRISTMAN, SHIRLEY ANN 1410 S. Jefferson St., Allentown, Pa.
Drama Club 2; Elementary Education Club 2, 4; Fellowcrafters 1; LSA 1, 2, 4.

CLAUSER, HELEN 1426 Seneca St., Pottsville, Pa.
Bible Study Group 2; Concert Dance Group 2; Elementary Education Club 2, Pres. 3, 4; Kappa Delta Pi 3, 4; RWCA 3, 4; United Student Fellowship 3, 4; Who's Who Among Students in American Colleges and Universities 4.

COFFIN, DORIS L. 301 Main St., Walnutport, Pa.
Band 1, 2, 3; Bible Study Group 1, 2, 3; Kappa Delta Pi 3, Sec. 4; Orchestra 2, 3.

CONRAD, LORRAINE H. Bechtelsville, Pa.
Archery 2; Band 1, 2, 3; Pres. 4; Bible Study Group 1, 2, 3, 4; Elementary Education Club 3; Faculty Committee on Assemblies and Evening Performances 3, 4; Keystonia 3, Managing Ed. 4; Orchestra 1, 2, V. Pres. 3, 4. RWCA 3; Youth Leadership 3.

COVAL, EUGENE 209 2nd St., Hokendauqua, Pa.
Commuting Men's Club 1, 2, 3.

CRISSINGER, MIRIAM 212 N. 7th St., Allentown, Pa.
Bible Study Group 4; Choir 3; Contemporary Affairs Forum 4; Inter-Faith Forum 4.

CROUTHAMEL, MARY DIANE 326 Race St., Perkasie, Pa.
Art Alliance 1, 2; Art Education Society 3, 4; Hockey Honor Team 1, 2, 3, 4; Leaders Club 2, 3; Tau Kappa 3, Treas. 4.

DeHAVEN, RODNEY GERNERT 1207 Union Blvd., Allentown, Pa.
Art Alliance 1; Commuting Men's Club 1, 2, 3, 4; Orchestra 1.

DelROCCO, RALPH F. 110 Thompson St., Raritan, N. J.
Art Alliance 1, 2; Art Education Society 3, 4; Kappa Delta Pi 3, 4; Newman Club 1, 2, 3; MIAA 1, 2, 3.

DEMANSKY, EDWARD P. 18 Main St., Shaft, Pa.
Art Alliance 1, 2; Art Education Society 3, 4; Football 1, 2, 3, 4; FTA 3; MIAA 2, 3, 4; Newman Club 2.

DIEHL, JANICE MARIE E. Bridge St., Lehighton, Pa.
Archery 2; Bible Study Group 1, Pres. 2, 3, 4; Choir 1, 2, 3; Elementary Education Club 3, 4; Fellowcrafters 1, 2; Keystone 2, 3; RWCA 2; Youth Leadership 3.

DIENER, HENRY M.* 717 Wayne Ave., West Reading, Pa.
Choir 2, 3; Commuting Men's Club 1; Elementary Education Club 2; Geography Club 3.

DIXON, LEONA* 18 S. Broad St., West Hazleton, Pa.

DUMBROSKY, RUTHANN HAUS 528 Green St., Allentown, Pa.
Commuting Women's Club 1, 2, 3, 4; Elementary Education Club 1.

DURS, SYLVIA EILEEN Treichlers, Pa.
Archery 2; Drama Club 1, 2, 3; Elementary Education Club 1; Newman Club 1, 2, 3.

EAGLE, JACK* R. D. No. 1, Emmaus, Pa.
Art Alliance 2, 3; Commuting Men's Club 1, 2, 3.

EDMONDSON, AGNES 520 New St., Allentown, Pa.

EHRICH, MICHAEL I. 46 Noble St., Kutztown, Pa.
Commuting Men's Club 1, 2; Secondary Education Club 3.

EHRLICH, B. MARGARET R. D. No. 1, Conestoga, Pa.
Contemporary Affairs Forum 1, Sec. 2, 3, 4; Elementary Education Club 2, 3; Fellowcrafters 1, Pres. 2, 3, Sec. 4; Inter-Faith Forum 2, Sec 3, 4; Kappa Delta Pi 3, 4; Who's Who Among Students in American Colleges and Universities 4.

ESPOSITO, ELIAS A. 49 N. 4th St., Reading, Pa.
Commuting Men's Club 1, 2, 3, 4; Debating Club 1, 2.

EVANGELISTA, ANTHONY JAMES 558 Seybert St., Hazleton, Pa.
Art Alliance 2; Art Education Society 3, 4; Band 2, 3; Choir 2; Commuting Men's Club 2, 3; MIAA 2, 3, 4; Newman Club 2, 3, 4.

FEILER, DORIS ANNA 5123 Wayne Ave., Philadelphia 44, Pa.
Drama Club 1, 2, 3, 4; FTA 1, 2, 3, Treas. 4; Life Saving 3; Radio Forum 1, Sec. 2, 3, 4.

FISHER, BARRIE D.* Box 35, Oley, Pa.
Commuting Men's Club 3.

FOUNARIS, HARIKLIA* 134 S. 4th St., Reading, Pa.
Commuting Women's Club 1, 2, V. Pres. 3; Elementary Education Club 1, 2, 3.

FREMOUNT, ROSALINDA J. 212 S. 2nd St., Bangor, Pa.
Art Education Society 3, 4; Drama Club 3, 4; Newman Club 2.

FRITCH, BEVERLEY 206 N. 7th St., Allentown, Pa.
Drama Club 2; Elementary Education Club 2, 4; Fellowcrafters 1; LSA 1, 2, 4.

GALLAGHER, JOHN R. 1217 Elm St., Reading, Pa.
Commuting Men's Club 1, 2, 3.

GEHMAN, MARILYN RENEE* 19 N. Madison St., Allentown, Pa.
Commuting Women's Club 1, 2, 3, 4; Art Education Society 4.

GEIB, GAIL JUNE 11 S. Cherry St., Myerstown, Pa.
Archery 2, 3; Art Alliance 1, 2; Art Education Society 3, 4; Choir 1; Life Saving 1; Instructors Course 2; LSA 1, 2.

GEIST, RONALD WILLIAM* 124 N. 5th St., Emmaus, Pa.

GIANGIACOMO, ANTHONY P. 15 N. York St., Pottstown, Pa.
Contemporary Affairs Forum 1, 2, 3, 4; Football 1, 2, 3; Intercollegiate Government 3, 4; MIAA 1, 2, 4; Newman Club 2, 3, 4.

GOETCHIUS, CATHERINE FRANCES* R. D. No. 3, Kutztown, Pa.

GREAGER, ALLISON E. R. D. No. 2, Kutztown, Pa.
Commuting Men's Club 3; Geography Club 4; MIAA 2, 3, 4; Tennis 2, 3, 4.

GREAGER, ARTHUR E. 38 Walnut St., Delano, Pa.
Art Alliance 1, 2; Art Education Society 3, 4; Band 1, 2, 3, 4; Choir 1, 2, 3, 4; Concert Dance 1, 2, 3, 4; Drama Club 1, 2, 3, 4; Resident Men's Council 4.

GREBEY, BETTY L. H. Sadsburyville, Pa.
Archery 1; Basketball Honor Team 1, 2; Camera Club Pres. 1, 2, 3; Junior Library Club Treas. 1, 2; Kappa Delta Pi 3; Lambda Sigma 3; RWCA 3; Tennis Honor Team 2, 3; WAA Council 2, 3.

GREENZWEIG, ROBERT DONALD Andreas, Pa.
Baseball Mgr. 2, 3; MIAA 1, 2, 3, 4; Secondary Education Club 1, 2, 3, 4.

GRIDLEY, FRANCIS A. 239 N. First St., Lehighton, Pa.

GROHOL, ALICE ANN* 722½ N. Penn St., Allentown, Pa.
Choir 1; Commuting Women's Club 3; Elementary Education Club 2; Newman Club 1, 2.

GROSS, BARBARA EVA R. D. No. 1, Box 75AA, Hellertown, Pa.
Choir 1, 2, 3, 4; Elementary Education Club 1, 2, 3, 4; FTA 4.

GRUBB, CAROL ANNE 143 Penn St., Hellertown, Pa.
Junior Library Club 1, 2; Lambda Sigma 3, 4.

HAFER, DOROTHY M. R. D. No. 1, Box 201A, West Leesport, Pa.
Commuting Women's Club 1, 2; Kappa Delta Pi 3, 4.

HALE, RICHARD 459 E. Main St., Kutztown, Pa.
Art Alliance 1, 2; Art Education Society 4; Band 2, 3; Choir 1, 2, 3; Inter-Faith Forum 1, Treas. 2; LSA 1.

HARBOLD, L. KAY* 368 Chestnut St., Pottstown, Pa.
Drama Club 1; FTA 1, 2, 3; Keystone 1; Secondary Education Club 1, 2, 3, Pres. 4.

HARE, CATHERINE RITA R. D. No. 1, Boyertown, Pa.
Archery 1, 2, 3; Debating Club 3; Newman Club 1, 2, 3, 4; RWCA 4; Service Club 1, 2, 3, 4; Youth Leadership 3.

HARING, NEIL ARTHUR 403 W. Main St., Kutztown, Pa.
Art Alliance 1, Pres. 2; Art Education Society 3, 4.

HARROP, HELEN MARIE 130 4th Ave., Phoenixville, Pa.
Choir 1, 2, 3, 4; Elementary Education Club 2, 3, 4; FTA 3; Kappa Delta Pi 3, Historian Reporter 4; Service Club 1, V. Pres. 2, 3, 4; Who's Who Among Students in American Colleges and Universities 4.

HEILMAN, SARA E. 941 Washington St., Reading, Pa.
Elementary Education Club 1, 2, 3; Fellowcrafters 1; FTA 1, 2.

HEISEY, MARION G. Elm, Pa.
Art Alliance 1, 2; Art Education Society 3, 4; LSA 1, 2, 3; Youth Leadership 3.

HEYDT, RUSSELL RANDALL* 638 Lafayette Ave., Palmerton, Pa.
MIAA 1, 2, 3; Secondary Education Club 1, 2, 3; Student Activity Board 1.

HISSAM, WILLIAM V.* 223 Franklin St., Fleetwood, Pa.
Baseball Mgr. 1, 2; Service Club 1, 2, 3, 4.

HOLLIDAY, AARON JOHN* 11 E. Hazard St., Summit Hill, Pa.

JONES, JAMES R. 529 Spruce St., Reading, Pa.
Commuting Men's Club 3, 4; Secondary Education Club 1, 2.

KACHEL, KATHLEEN SHEILA R. D. No. 2, Sinking Spring, Pa.
Choir 1, 2; Commuting Women's Club 1, 2, 3, 4; Junior Library Club 1, 2; Keystone 1, 2, 3, 4; Lambda Sigma 3, 4.

KARR, JEAN E. 437 Irwins Lane, Plymouth Meeting, Pa.
Archery 1, 2, 3, 4; Camera Club 1, 2, 3; Choir 1, 2, 3, 4; Elementary Education Club 1, 2, Rec. Sec. 3, 4.

KASE, KATHLEEN MARIE 719 Mulberry St., Reading, Pa.
Commuting Women's Club 1, Sec. 2, 3, 4.

KAUFFMAN, LAWRENCE D. 503 Chestnut St., Sunbury, Pa.
Art Alliance 2; Esquire Committee 2, Chairman 3; Keystone 1, 2, 3, Sports Editor 4; LSA 2, 3, 4; MIAA 1, 2, 3, 4.

KENDRA, A. WALTER Fairhill Rd., Sellersville 2, Pa.
Art Alliance 1, 2; Art Education Society 3, 4; Camera Club 1; Inter-Faith Forum, Treas. 4; Kappa Delta Pi 3, V. Pres. 4; Newman Club 1, V. Pres. 2, 3; Who's Who Among Students in American Colleges and Universities 4.

KENDTER, MARILYN ALDA 2 Brown St., Lewisburg, Pa.
Bible Study Group 2; Keystone 1, 2, 3; Leaders Club 1, 2, 3, 4; Tennis Honor Team Mgr. 3; WAA 1, 2, Council 3, 4.

KENSINGER, HENRY NORMAN Leacock, Pa.
Art Alliance 1, 2; Art Education Society 3, 4; Drama Club 1, 2; MIAA 1, 2; United Student Fellowship 4.

KEPNER, MARY ELIZABETH 2319 Cole's Blvd., Norristown, Pa.
Drama Club 1, 2; Elementary Education Club 1, 2, 3; FTA 2; United Student Fellowship 2; WAA.

KING, KATHERINE E. 1335 Turner St., Allentown, Pa.
Commuting Women's Club 1, 2, Sec. 3, 4; Elementary Education Club 1.

KRAMMES, THEROLD E. 6 Grove St., Cressona, Pa.
Commuting Men's Club 3, 4; Contemporary Affairs Forum 1, 2; Drama Club 1, 2.

KROUT, CURVIN E., JR. 101 Chambersburg St., Gettysburg, Pa.
Art Alliance 1, 2; Art Education Society 3, 4; Keystone 1, 2; Keystonia 1, 2, 3; LSA 1, 2, V. Pres. 3, 4; Drama Club 1, 2, 3, 4; All College Revue 3.

KUBILIS, JEAN 28 N. West St., Shenandoah, Pa.
Elementary Education Club 1, 2, 3; FTA 1, 2, 3; Newman Club 1, 2, 3.

KUDER, ROBERT P. 2013 Ruth St., Allentown, Pa.
Elementary Education Club 4; MIAA 1, 4.

KUNKLE, RENAE YVONNE 235 S. Front St., Hokendauqua, Pa.
Choir 1, 2, Sec. 3, 4; Elementary Education Club 2, 3; Honor Basketball Team 2, 3; Service Club 1, 2, Pres. 3, 4; RWCA 2, Treas. 3; All College Revue 4; Class Sec. 4.

KUNTZ, NANCY LOUISE 36 Sand Spring Rd., Schnecksville, Pa.
Choir 1, 2, 3; Elementary Education Club 1, 2, 3, 4; FTA 3, 4; LSA 1, 2, 3, 4.

KUNZ, MARY JANE Childs Rd., Bernardsville, N. J.
Art Alliance 1, 2; Art Education Society 4; Concert Dance Group 2, 3, 4; Drama Club 1, 2; Newman Club 1.

KUSH, JR., WILLIAM 125 Front St., Catasauqua, Pa.

LADICK, JOAN ANN Milnesville, Pa.
Archery 2, 3; Art Alliance 1, 2; Art Education Society 3, 4; Kappa Delta Pi 3, 4; Newman Club 1, 2, 3.

LANGFORD, CAROLYN M. S. 537 Park Place, Bethlehem, Pa.
Commuting Women's Club 1, 2, 3; Geography Club 1; Junior Library Club 1; Lambda Sigma 3.

LEEDOM, JOYCE 56 Maple Ave., Davisville, Pa.
Art Alliance 1, 2; Art Education Society 3, 4; Choir 1, 2, 3; Drama Club 2.

LEHMAN, HELEN HUGHES R. D. No. 1, Mertztown, Pa.
Kappa Delta Pi 3, 4; Who's Who Among Students in American Colleges and Universities 4.

LEIDICH, ROBERT 720 2nd St., Catasauqua, Pa.
Basketball 1, 2, 3; Commuting Men's Club 1, 2, Pres. 3, 4.

LEWIS, MARILYN ELIZABETH 322 Center St., Slatington, Pa.
Elementary Education Club 2, 3; FTA 1; Keystonia 3, Bus. Mgr. 4; Majorettes 1, 2, 3, 4; United Student Fellowship 1, 2, 3, 4; Youth Leadership 3.

LOCKWOOD, BETTE JANE Box 125, Tuscarora, Pa.
Archery 2; Art Alliance 1, 2; Art Education Society 3, 4; Drama Club 3; LSA 1.

LOFSGARD, ANNE HELENE
28 Ridge Rd., Morse Lake, Bloomingdale, N.J.
Art Alliance 1, 2; Art Education Society 3, 4; Drama Club 1; Leaders Club 1, 2, 3, 4; WAA 2; All College Revue 1, 2, 3, 4.

LONCAROVICH, EMILIA* 1632 Mechanic St., Bethlehem, Pa.

LONG, JANET RUTH R. D. No. 1, Orangeville, Pa.
Bible Study Group 2, 3, 4; Drama Club 1, 2, 3, 4; FTA 1, 2, 3, 4; Inter-Faith Forum 3, 4; Junior Library Club 1, 2; Kappa Delta Pi 3, 4; Keystone 1, 2, News Editor 3, 4; Keystonia 4; Lambda Sigma 3, 4; Radio Forum 3, 4; United Student Fellowship 1; Youth Leadership 3.

LOOSE, ROBERT D.* Leesport, Pa.
Baseball 1, 2, 3; Commuting Men's Club 1, 2, 3, 4; MIAA 2, 3, 4.

MACKEY, DAVID 5838 Hadfield St., Philadelphia, Pa.
Art Alliance 1, 2; Art Education Society V. Pres. 3, Pres. 4; Drama Club 1, 2; All College Revue 1, 2, 3, 4.

MAHLE, CONRAD FREDERICK R. D. No. 3, Kutztown, Pa.
Commuting Men's Club 1.

MANGANO, MATTHEW 2215 Locust Rd., Morton, Pa.
Art Alliance 1, 2; Art Education Society 3, Treas. 4; MIAA 1, 2, 3, 4; All College Revue 1, 3, 4.

MAY, WALTER ROBERT, JR. R. D. No. 2, Mechanicsburg, Pa.
Art Alliance 1, 2; Art Education Society 3, 4; Choir 1, 2, 3, 4; Commuting Men's Club 1, 2; Keystone 1, 2, 3, 4; Keystonia 3, 4; Radio Forum 3.

McGOVERN, F. ANNE 210 W. Bacon St., Pottsville, Pa.
Archery 1; Choir 1, 2; Elementary Education Club 1, 2, 3, 4; FTA 1, 2; Newman Club 1, 2, 3, 4; Keystonia 1, 2, Sec. 3, Class Editor 4.

McINTYRE, JOHN MARTIN, JR. 345 6th Ave., Bethlehem, Pa.
Art Alliance 1, 2; Baseball 2; FTA 2; MIAA 1, 2, 3, 4; Newman Club 2.

MEIER, M. MARY 87 N. Main St., Sellersville, Pa.
Choir 1, 2, 3, 4; Elementary Education Club 1, 2, 3, 4; Fellowcrafters V. Pres. 3, 4; LSA 2.

MICHAELS, CAROLYN 1715 Madison Ave., Scranton, Pa.
Art Alliance 1, 2; Art Education Society 3, 4; Choir 2, 3; Drama Club 1, 2; Keystone 1, 2; Radio Forum 3, 4.

MILLER, SHIRLEY MANBECK 46-B W. Main St., Palmyra, Pa.
Choir 1, 2, 3; Commuting Women's Club 2, 3, Pres. 4; Elementary Education Club 1, Rec. Sec. 2, Corr. Sec. 3; LSA 1, Sec.-Treas. 2.

MILLER, WAYNE A. Path St., Mifflin, Pa.
Art Alliance 1, 2; Art Education Society 3, 4; LSA 1.

MOYER, ANGELYN A.* 1226 Margaret St., Laureldale, Pa.
Commuting Women's Club 1, 2, 3, 4; Geography Club 2.

MOYER, NEIL G. 127 W. 2nd St., Alburtis, Pa.
Baseball 1, 2; Commuting Men's Club 1, 2, 3; Kappa Delta Pi 3, 4; Who's Who Among Students in American Colleges and Universities 4.

MURPHY, ANN CORA 144 E. Phillip St., Coaldale, Pa.
Band 1, 2, 3; Bible Study Group 1, 2, 3, 4; Orchestra 1, 2, 3, 4; Kappa Delta Pi 3, 4; Swimming 1, 2, 3; Who's Who Among Students in American Colleges and Universities 4.

NAGLE, ROBERT J. Henning Road, Perkiomenville, Pa.
Baseball 1, 2, 4; Basketball Mgr. 2, 3, 4; MIAA 1, 2, 3, 4; Secondary Education Club 1, 2, 3, 4; All College Revue 1, 2, 3; Class V. Pres. 2.

NAUGLE, WALTER 310 Summit St., West Reading, Pa.
Men's Commuting Club 1, 2, 3, 4.

NESTER, FERN A. R. D. No. 2, Kempton, Pa.
Art Education Society 1, 2; Choir 1, 2, 4; Commuting Women's Club 1, Treas. 2, 4.

NEUHAUS, ANN MARGUERITE 262 E. Main St., Kutztown, Pa.
Art Alliance 1; Camera Club 3; Choir 1, 2; Inter-Faith Forum 3; United Student Fellowship 1, Sec.-Treas. 2, Pres. 3, 4.

NICKEL, JANET E. 411 4th St., Fullerton, Pa.

NIELSEN, CONSTANCE ERNA 1235 Arbutus Ave., Langhorne, Pa.
Art Alliance V. Pres. 1, Sec. 2; Art Education Society 3, 4; Basketball Honor Team 2, 3; Kappa Delta Pi 3, 4; LSA 1; RWCA Pres. 3, 4; Student Activity Board 3; Who's Who Among Students in American Colleges and Universities 4.

OPLINGER, SHIRLEY R. D. No. 1, Walnutport, Pa.
Choir 1, 2, 3; Commuting Women's Club 4; Elementary Education Club 3; United Student Fellowship 1, 2; Youth Leadership 3.

ORLANDO, RUSSELL J., JR. 116 State St., Shillington, Pa.
Band 1, 2, 3; Commuting Men's Club 1; Newman Club 2; Orchestra 1, 2, 3; Resident Men's Council 2, 3, 4.

PAGIRSKI, CAROL RUPP* 6 Pike St., Port Carbon, Pa.
LSA 1; Secondary Education Club 1, 2, V. Pres. 3.

PERDICK, ANN LOUISE 941 Lincoln Ave., Northampton, Pa.
Bible Study Group 1; Drama Club 1; Elementary Education Club 1, 2, 3, 4; Leaders Club 2, 3.

PETERSON, JAMES M., JR. Chadds Ford, Pa.
Art Alliance 1, 2; Art Education Society 4; Drama Club 1, 2, 3, V. Pres. 4; Esquire Committee 3; MIAA 1, 2, 3, 4.

POLINSKI, LORRAINE HELEN 47 Kado St., Wilkes-Barre, Pa.
Art Alliance 1, 2; Art Education Society 3, 4; Concert Dance Group 1, Sec. 2, 3, Pres. 4; Drama Club 1, 2, 3, 4; Newman Club 1, 2, 3; All College Revue 1, 2, 4.

POORE, JANET ELAINE 9 Leland Ave., Lincoln Park, Reading, Pa.
Choir 1, 2, 3, 4; Inter-Faith Forum 1; Kappa Delta Pi 3, 4; Leaders Club 3; Tau Kappa 3, 4; WAA Council 3; Basketball Honor Team 3; Youth Leadership 3; Who's Who Among Students in American Colleges and Universities 4.

RAINES, DON S. 739 Center St., Bethlehem, Pa.
Commuting Men's Club 1, 3, 4.

RABENOLD, RANDOLPH* 445 Coal St., Lehighton, Pa.

RAPSEIK, MARLENE 102 Valley St., Williamsport, Pa.
Art Alliance 1, 2; Art Education Society 3, 4; Camera Club 1; Concert Dance 2, 3, 4; Drama Club 2, 3, 4; Kappa Delta Pi 3, 4; Newman Club 1, 2, Sec. 3, 4; RWCA 3, 4.

RIOLA, CARMEN J.* 713 3rd Ave., Bethlehem, Pa.
Commuting Men's Club 1, 2; FTA 3; MIAA 1, 2, 3.

RIZZI, FRANK 747 N. 20th St., Allentown, Pa.
Commuting Men's Club 1, 2, 3, 4.

ROBINSON, DALE L. 750 N. 7th St., Allentown, Pa.
Commuting Men's Club 1, 2, 3.

ROGERS, ANNE HOGUE Schwenksville, Pa.
Canterbury Club 1, Sec. 2, Pres. 3, 4; Choir 1, 2, 3, 4; Hockey Honor Team 1, 2, 3, 4; Leaders Club 1, 2; RWCA Sec. 2, V. Pres. 3; Student Activity Board 2, 3, 4; Tau Kappa 3, 4; WAA Council 1; Instructors Course 2.

ROSS, ELIZABETH ANN 96 Grandview Blvd., West Lawn, Pa.

ROTH, EDWARD E. 442 Race St., Catasauqua, Pa.
Basketball 1, 2, 3; Commuting Men's Club 1, 2, Sec. 3, 4; MIAA 1, 2.

ROTZ, MARY LOUISE 2214 Kemmerer St., Bethlehem, Pa.
Art Alliance 1, 2; Art Education Society 3, 4; Drama Club 1, 2, 3, 4; Kappa Delta Pi 3, 4; Keystone 1, 2, 3, 4; LSA 1, 2.

ROUSH, MICHAEL PAUL 507 Line St., Sunbury, Pa.
Art Alliance 1, Treas. 2; Camera Club 1, 2; Class Treasurer 4.

RUSSO, JAMES J. 8 Center St., Kelayres, Pa.
Commuting Men's Club 4; Contemporary Affairs Forum 3, 4; Football 3; MIAA 3, 4; Newman Club 3.

SABATINE, ONOFRIO 100 Garibaldi St., Roseto, Pa.
Contemporary Affairs Forum 1, 2, 3, Chairman 4; FTA 3; Geography Club 2, 3; Newman Club 1, 2, 3; Secondary Education Club 2.

SANSEVERINO, GILDA 426 Manor Ave., Norristown, Pa.
Archery 1, 2, 3, 4; Camera Club Sec. 1, 2; Kappa Delta Pi 3, 4; Keystone 3, 4; Leaders Club 2, 3, Pres. 4; Secondary Education Club 1, Sec. 2, 3; Tau Kappa 4; WAA Council 3, 4; Who's Who Among Students in American Colleges and Universities 4.

SCHAEFFER, ALMA JEAN 111 S. Elizabeth St., Tamaqua, Pa.
Choir 1, 2, 3, 4; Elementary Education Club 1, 2, 3, 4; Majorettes 1, 2, Head Majorette 3, 4; LSA 4.

SCHENCK, ROBERT HUYETT 128 N. 4th St., Reading, Pa.
Art Alliance 1, 2; Art Education Society 3, 4; Choir 1, 4; Contemporary Affairs Forum 2; Commuting Men's Club 4.

SCHENCK, JR., STEWART HAMILTON
171 Davenport St., Somerville, N. J.
Art Alliance 1, 2; Art Education Society 3, 4; Basketball 1; Bible Study Group 1, 2, 3, 4; MIAA 2, 3, 4.

SCHLEGEL, MURIEL N. 939 S. 12th St., Allentown, Pa.
Elementary Education Club 1, 2, 3, 4; Fellowcrafters 3; FTA 3, 4; LSA 1, 2; Youth Leadership 3.

SCHUH, MILDRED F. 353 Tanner Ave., Hatboro, Pa.
Camera Club 1, 2; Choir 1; Elementary Education Club 2, 3, 4; FTA 3, 4; Honor Tennis Team 2, 3; Life Saving 2.

SCHUNK, JOHN T. 23 Railroad St., Catasauqua, Pa.
Commuting Men's Club 1, 2, 3.

SCHWEITZER, JOAN AUDREY R. D. No. 3, Lehighton, Pa.
Bible Study Group 2, 3; Elementary Education Club 1, 2, 3; FTA 2; Kappa Delta Pi 3; LSA 1; Youth Leadership Pres. 3.

SCHWENK, PATRICIA ANN 729 Tilghman St., Allentown, Pa.
Elementary Education Club 1, 2, 3, 4; Fellowcrafters 3; FTA 2, 3, Pres. 4.

SCHWINDT, ANNE 741 Monroe Ave., Ardsley, Pa.
Art Alliance 1; Concert Dance Group 2, 3; Elementary Education Club 3, 4; FTA 1, 2, 3, 4; Newman Club 1, 2, 3; Youth Leadership 3.

SEIP, LE ROY K. Leesport, Pa.
Baseball 2, 3, 4; Commuting Men's Club 1, 2, 3, 4; MIAA 2, 3, 4.

SELL, MATTHAN 31 White Oak St., Kutztown, Pa.
Commuting Men's Club 1, 2; MIAA 1, 2, 3, 4.

SELL, SHERRIL ANN 117 College St., Boyertown, Pa.
Cheerleaders 1, 2, 3; Kappa Delta Pi 3, 4; Keystone 1, 2, 3, 4; Leaders Club 1, 2, V. Pres. 3, 4; Life Saving 1; Life Saving Course Instructor 3; Student Activity Board 1, Sec. 2, V. Pres. 3, Pres. 4; Tau Kappa 3, 4; WAA 3, Basketball Honor Team 1, 2, Co. Capt. 3, 4; Hockey Honor Team 1, 2, Capt. 3; Swimming Team 3; Who's Who Among Students in American Colleges and Universities 4.

SEMMEL, EDWIN D. 13 E. Ludlow St., Summit Hill, Pa.

SEMPLE, ROSABELLE LUCIA 1536 Cleveland Ave., Wyomissing, Pa.

SHAAK, JOHN J. 200 Pershing Ave., Lebanon, Pa.
Art Alliance 1, Pres. 2; Art Education Society 3, 4; Choir 1; Faculty Committee on Assemblies and Evening Performances 3, 4; Kappa Delta Pi 3, Pres. 4; Who's Who Among Students in American Colleges and Universities 4.

SHADE, SANDRA E. R. D. No. 1, Millerstown, Pa.
Archery 1; Art Alliance 1, 2; Art Education Society 3, 4; Concert Dance Group 2, 3, 4; Drama Club 3, 4; Inter-Faith Forum 1, 2.

SHAW, G. BERNICE 1318 High St., Pottstown, Pa.
Choir 1, 2, 3; Drama Club 1, 2, 3, 4; Faculty Committee on Alumni Relations 3; Kappa Delta Pi 3, 4; Who's Who Among Students in American Colleges and Universities 4.

SICILIANO, LAWRENCE 77 River St., North Adams, Mass.
Art Alliance 1, 2; Art Education Society 3, 4; Camera Club 1, 2; Keystone 4; Keystonia 1; MIAA 1, 2; Newman Club 1, 2, 3, 4; Student Activity Board 2, 4; All College Revue 1, 3; Class Treasurer 3.

SIGAFOOS, EMMA JEAN 1311 Rose Ave., Lancaster, Pa.
Art Alliance 1, 2; Art Education Society 3, 4; Concert Dance Group 3, 4; LSA 1, 2.

SMITH, EVELYN M. R. D. No. 1, Richland, Pa.
Commuting Women's Club 1, 2, 3, 4; Elementary Education Club 1, 2, 3; Fellowcrafters 2; Inter-Faith Forum 2; LSA 2.

SNYDER, ROBERT L. 732 Church St., Palmerton, Pa.
Art Alliance 1, 2; Art Education Society 3, 4; MIAA 1, 2, 3, 4.

SPANG, JAMES R.* 1333 Perkiomen Ave., Reading, Pa.

SPANG, MARJORY L.* 522 Fountain Ave., Pennside, Reading, Pa.

SPANGLER, KATHLEEN SHIRLEY 1142 Marion St., Reading, Pa.
Art Alliance 1, 2; Art Education Society 3, 4; Cheerleaders 1, 2, Capt. 3, 4; Commuting Women's Club 1, 2, 3, 4.

SPENCER, DOROTHY* 1019 N. 5th St., Reading, Pa.
Choir 1, 2; Commuting Women's Club 1, 2, 3, 4.

STAIGER, LARRY DEANE* 602 S. East St., Coudersport, Pa.
Art Alliance 1, 2; Art Education Society 3, 4; Choir 2; Drama Club 2, 3, 4; Esquire Committee 3.

STEINHART, DEAN R. 938 Liberty St., Allentown, Pa.
Camera Club 4; Commuting Men's Club 1, 2, 3.

STICKLER, WILLIAM H. 123 Schuylkill Ave., Tamaqua, Pa.

STOVER, WILLIAM B. 2219 Noble St., West Lawn, Pa.

STRATTAN, GEORGE W. 128 Waterloo Road, Berwyn, Pa.
Art Alliance 2; Art Education Society 3; Band 2, 3, 4; Choir 2, 3, 4; Drama Club 2, V. Pres. 3, Pres. 4; Orchestra 2, 3; Shakespearean Play 3; All College Revue 3.

SUCHAR, JOSEPH T. 1150 N. 15th St., Allentown, Pa.

TAVISH, VIRGINIA MARIE 745 Girard Ave., Hamburg, Pa.
Choir 1, 2, 3, 4; Elementary Education Club 1, Pres. 2, 3, 4; Fellowcrafters 3; Inter-Faith Forum 3; FTA 1, 2, Sec. 3; Newman Club 1, Treas. 2, Pres. 3; Class Sec. 1, 2, 3.

TREFSGAR, THEODORE F. 340 E. 5th St., Mount Carmel, Pa.
Activity Board 1; Baseball Mgr. 1; Elementary Education Club 3, 4; Esquire Committee 1, 2; Football 1; MIAA 1, 2, 3, 4.

UHRICH, NANCY L. 29 S. Lafayette St., Allentown, Pa.
Art Alliance 1, 2; Art Education Society 3, 4; Camera Club 4; Drama Club 3; Inter-Faith Forum 4; LSA 1, 2, 4; Radio Forum 4.

UNGVARSKY, BETSY 450 Madison St., Wilkes-Barre, Pa.
Art Alliance 1, 2; Art Education Society 3, 4; Drama Club 1, 2, 3, 4; ICG 1, 2; Newman Club 1, 2, Corr. Sec. 3, 4; Radio Forum 3.

WAGENER, LLOYD W. 218 W. Coover St., Mechanicsburg, Pa.
Art Alliance 1, 2; Art Education Society 3, 4; Band 1, 2, 3, 4; Choir 1, 2, 3, 4; Concert Dance Group 1, 2, 3, 4; Faculty Committee on Dining Hall 2, 3, 4; Keystone Art Editor 3, 4; Keystonia 3, Photography Editor 4; MIAA 1; All College Revue 1, 2, 3, 4.

WALTERS, SANDRA A. 428 Jefferson St., Fullerton, Pa.
Choir 1, 2; Commuting Women's Club 2, 3, 4; Service Club 1, 2.

WARREN, SHIRLEY ELAINE 470 N. 34th St., Camden 5, N. J.
Art Alliance 1, 2; Art Education Society 3, 4; Bible Study Group 2, 3, 4; Drama Club 1, 2, 3, 4; Keystone 2; Radio Forum 2, Pres. 3; United Student Fellowship 1.

WELDY, KATHRYN N. 1253 South St., Reading Pa.
Choir 1; Commuting Women's Club 1; Drama Club 2, 3, 4; Keystone 2, 3; Radio Forum 2.

WENDELL, JOHN D. 630 Thorn St., Reading, Pa.

WENNERHOLT, ANNAMAE 1947 Mary St., Bethlehem, Pa.
Commuting Women's Club 3, 4; LSA 1, 2, 3, 4.

WENTZ, RICHARD T.* Yellow House, Pa.
Band 1, 2, 3; Choir 1, 2; Commuting Men's Club 3; MIAA 1, 2; Orchestra 3.

WHITAKER, DANIEL 1028 N. 5th St., Reading, Pa.
Drama Club 1, Pres. 2, 4; Junior Library Club 1, 2; Kappa Delta Pi 3, Treas. 4; Lambda Sigma 3, 4; Newman Club 1, 2, 3, 4; Resident Men's Council Pres. 4; Class V. Pres. 1; Class Pres. 2, 3; Who's Who Among Students in American Colleges and Universities.

WILKINS, GENE M. 4003 Township Line Rd., Chester, Pa.
Art Alliance 2; Art Education Society 4; Camera Club 3; MIAA 4.

WILSON, DORIS J. 128 N. Penn St., Hatboro, Pa.
Camera Club 1, 2; Choir 1; Elementary Education Club 2, 3, 4; FTA 3, 4; Life Saving 2; Tennis Honor Team; WAA 1, 2, 3, 4.

WIMMER, JAMES T. R. D. No. 4, Bethlehem, Pa.
Archery 2; Band 1, 2, 3, 4; Camera Club 3, Pres. 4; Concert Dance Group 3; Drama Club 1; ICG 3, 4; MIAA 1, 2.

YALICH, ANTHONY ROBERT* 76 Woodlawn Rd., Wyomissing, Pa.

YODER, NANCY A. 2230 Perkiomen Ave., Mt. Penn, Pa.
Cheerleaders 1, 2, 3, 4; Hockey Honor Team 2, 3; Keystone 2, 3, 4; Leaders Club 1, 2, Pres. 3, 4; RWCA 3, 4; Tau Kappa 2, Sec. 4, Pres. 4; WAA Council 2, 3, 4; Youth Leadership 3.

YOUSE, SHIRLEY M. Main St., Kutztown, Pa.
Choir 1, 2; Elementary Education Club 1, 2, 3, 4; Fellowcrafters 2; Kappa Delta Pi 3, 4; Youth Leadership 3.

ZAREMBA, CHARLES J.* Box 160, Ringtown, Pa.
Football Manager 2, 3; MIAA 1, 2, 3, 4; Newman Club 1, 2, 3, 4; Resident Men's Council 3; Secondary Education Club 1.

ZEIGLER, RONALD PAUL 54 S. 18th St., Camp Hill, Pa.
Art Alliance 1; Band 1; Choir 1, 2, 3, 4; Contemporary Affairs Forum 4; Keystone 1, Sports Editor 2, 3, Managing Editor 4; Keystonia Sports Editor 3, 4; MIAA 1, 2, 3, 4; Student Activity Board 3, 4; Track 3, 4; Shakespearean Play 2, 3.

ZENSEN, DELORES MAE 235 President Ave., Rutledge, Pa.
Art Alliance 1, 2; Basketball Honor Team 1, 2, 3, 4; Contemporary Affairs Forum 3; Faculty Committee on Student Activities 3, 4; Hockey Honor Team Capt. 1, 2, 3, 4; Kappa Delta Pi 3, 4; Leaders Club 1, 2, V. Pres. 3; RWCA 3, Pres. 4; Tau Kappa V. Pres. 2, 3, 4; WAA Council 2, 3, Pres. 4; Who's Who Among Students in American Colleges and Universities 4.

ZETTLEMOYER, HERBERT* 810 N. 11th St., Reading, Pa.

ZIMMERMAN, ANN MANIFOLD R. D. No. 1, Delta, Pa.
Bible Study Group 1, 2, V. Pres. 3, 4; Drama Club 1; FTA 2; Junior Library Club 1, 2; Kappa Delta Pi 3, 4; Keystone 1, 2, 3, 4; Lambda Sigma 3, 4; Orchestra 1, 2, 3, 4; Youth Leadership 3.

*Graduated in January

underclassmen

Ackerman, Rudy S.	1538 Chew St., Allentown, Pa.
Adams, Christine Isabella	418 S. 11th St., Reading, Pa.
Adams, Lois Grace	2604 Kutztown Rd., Reading, Pa.
Adams, Verdi F.	Unionville, Pa.
Ahrens, Linda Jane	R. D. No. 2, Box 392, Reading, Pa.
Alber, Leslie B.	R. D. No. 1, Box 474, New Cumberland, Pa.
Albus, Katharine Luella	907 Summit Ave., Johnstown, Pa.
Allem, Lois Ruth	R. D. No. 1, Riegelsville, Pa.
Althouse, Christine Daisy	R. D. No. 1, New Tripoli, Pa.
Andrews, Marlene Wanda	Box No. 3, Kunkletown, Pa.
Angstadt, Reba Ann	341 W. Main St., Kutztown, Pa.
Anspach, Carol	Leesport, Pa.
Antener, Joan Anne	109 E. Harford St., Milford, Pa.
Antolick, Audrey Suzanne	1313 N. Ulster St., Allentown, Pa.
Arabia, Thomas E.	201 N. Penn St., West Chester, Pa.
Arner, Carl Joseph	R. D. No. 3, Tamaqua, Pa.
Austin, Robert B., Jr.	727 Avenue "A," Reading, Pa.
Avery, Laura Laydeen	305B. S. 17½ St., Reading, Pa.
Baer, Grace Marie	R. D. No. 2, New Ringgold, Pa.
Baer, William C.	126 W. Lancaster Ave., Shillington, Pa.
Baker, Dale Richard	1020 Sixth St., Allentown, Pa.
Balliet, Marjorie Kathryn	R. D. No. 4, Lehighton, Pa.
Balliet, Norman Lee	2437 S. Fifth St., Allentown, Pa.
Barren, George Paul	928 Green St., Norristown, Pa.
Barthlow, Robert L.	210 S. Fifth St., Reading, Pa.
Bartlett, Fred T.	265 Laurel Ave., Lakewood, N. J.
Barton, Beverly Ann	R. D. No. 2, Tamaqua, Pa.
Battan, Emilie Trew	R. D. No. 1, Copeland, Rd., West Chester, Pa.
Bear, Teddy Ralph	421½ N. 16th St., Allentown, Pa.
Bechtel, Lucille Ann	Main St, Palm, Pa.
Bechtold, Ronald Lee	318 Mulberry St., Reading, Pa.
Beck, Patricia Anne	460 W. Main St., Kutztown, Pa.
Becker, George Richard	702 Park Ave., Quakertown, Pa.
Becker, Ruel Jay	1417 Canal St., Northampton, Pa.
Behun, Joseph F.	1136 Chestnut St., Allentown, Pa.
Bellman, Charlene	3509 Mont Clair Ave., Laureldale, Pa.
Benner, Joan C.	Atglen, Pa.
Berhalter, Kathleen Anne	33 W. Central Ave., S. Williamsport, Pa.
Berna, Nancy Lou	1018 Green St., Allentown, Pa.
Berry, Charles A.	15 E. Ridge St., Coaldale, Pa.
Bertsch, Marjorie Ann	552 Douglass St., Reading, Pa.
Betrone, Carole Joanne	135 N. Seventh St., Columbia, Pa.
Betz, Nancy Lee	524 N. Front St., Reading, Pa.
Biery, Lois M.	1905 Washington Ave., Northampton, Pa.
Bilella, Charles William	219 Buttonwood St., Norristown, Pa.
Bisbing, Richard Grover	554 Iron St., Lehighton, Pa.
Bishop, John Morris	625 N. 9th St., Allentown, Pa.
Bitting, Lois Elaine	502 State St., East Greenville, Pa.
Blakely, Virginia Ruth	1008 Pottsville St., Pottsville, Pa.
Blank, Kenneth R.	R. D. No. 1, Allentown, Pa.
Blistan, Barbara Ann	1907 Marshall Rd., Monaca, Pa.
Blome, Sandra Lee	320 Washington St, Reading, Pa.
Blose, Walter Victor	228 Diamond St., Slatington, Pa.
Blum, Charles Stephen	544 N. 6th St., Allentown, Pa.
Boley, Kaye Jane	33 Golden Hill Ave., Goshen, N. Y.
Boltz, Robert N.	201 W. Main St., Tremont, Pa.
Bond, Mary Raubenhold	122 S. 4th St., Hamburg, Pa.
Boone, Patricia Shuman	3806 Reiff Place, Reading, Pa.
Boussum, Wayne T.	17 W. Liberty St., Schuylkill Haven, Pa.
Bowman, William Henry	542 Bosler Ave., Lemoyne, Pa.
Boylan, Thomas James	236 W. St. Joseph St., Easton, Pa.
Breisch, John Luther	418 Center St., Hyde Park, Reading, Pa.
Brenner, Flora Anna	317 Rose St., Reading, Pa.
Brillhart, James Clyde, Jr.	1637 E. Dent St., Allentown, Pa.
Brodbeck, Delores Jean	234 S. Penn St., York, Pa.
Brown, Elizabeth Ann	1231 Alsace Rd., Reading, Pa.
Brown, Frederick Russel	120 Jefferson St., Hyde Park, Reading, Pa.
Brown, Shirley Ann	46 W. Basin St., Norristown, Pa.
Bruchak, Edward	1523 Cedar St., Northampton, Pa.
Brunner, Eileen LaRue	762 Church St., Royersford, Pa.
Bruton, Carol Lee	403 E. Lancaster Ave., Downingtown, Pa.
Bryson, John Albert	743 Eggleston Circle, Sharon Hill, Pa.
Buch, Ida Elizabeth	118 West Franklin St., Ephrata, Pa.
Buchecker, Lorraine	R. D. No. 1, Centre Valley, Allentown, Pa.
Buehler, Janice Ann	601 Grant St., Hazleton, Pa.
Buffington, Dolores Faye	R. D. No. 1, Hegins, Pa.
Buhner, Frederick J.	19 Elmwood Ave., Feasterville, Pa.
Burgert, Jean Marie	R. D. No. 2, Fleetwood, Pa.
Buss, Phyllis LaRue	R. D. No. 2, Easton, Pa.
Byers, Catherine	1459 Kaiser Ave., So. Williamsport, Pa.
Caltagirone, Raymond G.	145 S. Sixth St., Reading, Pa.
Campbell, Walter Thomas	221 Lafayette St., Palmerton, Pa.
Campion, Elizabeth Ann	1944 Howard Ave., Pottsville, Pa.
Carabello, Anthony John	304 S. Third St., Reading, Pa.
Carlson, Paul William	26 N. Main St., Fleetwood, Pa.
Cassell, Judith D.	R. D. No. 2, Quarryville, Pa.
Castellucci, Arthur	Main St., Roseto, Pa.
Chapman, Martin Nissley, Jr.	448 Chestnut St., West Reading, Pa.
Check, Thomas Damien	671 Franklin St., Wilkes-Barre, Pa.
Chianos, Bessie	2703 Derry St., Harrisburg, Pa.
Chiarelli, Angela Antonette	412 N. Brobst St., Shillington, Reading, Pa.
Chupick, Francis L.	1014 Perry St., Reading, Pa.
Cicco, Mary Ann	90 Birkett St., Carbondale, Pa.
Clark, Barbara Lee	429 West Avenue, Wayne, Pa.
Clark, Donna Jane	233 South St., Minersville, Pa.
Clauser, Dorothy Jane	1426 Seneca St., Pottsville, Pa.
Clemmer, Shirley A.	235 Olive St., West Reading, Pa.
Clymer, Erma Kathleen	1826 Washington St., Allentown, Pa.
Cobley, Bettie L.	28 Belvidere St., Nazareth, Pa.
Cochios, Charles A.	1453 Lehigh St., Easton, Pa.
Coleman, Richard Alan	1124 Oley St., Reading, Pa.
Coleman, Ruth Eleanor	Hegins, Pa.
Conn, Virginia Rose	2216 Forest St., Easton, Pa.
Constein, George Frey	27 Franklin St., Fleetwood, Pa.
Correnti, Charles B.	820 Columbia Ave., Sinking Spring, Pa.
Cosenza, Sando Erasmo	309 S. Eighth St., Reading, Pa.
Costenbader, Marvelene Lois	R. D. No. 1, Kunkletown, Pa.
Crissman, Janice Louise	100 Bridge St., Castanea, Pa.
Cross, David F.	6907 Dicks Ave., Philadelphia 42, Pa.
Cruche, Bernice Callisto	448 S. New St., Bethlehem, Pa.
Crum, Rosanna Jane	R. D. No. 2, Gardners, Pa.
Cuper, Anna	Box 755, R. D. No. 2, Reading, Pa.
Custman, Ruthann	121 N. 9th St., Reading, Pa.
Czapkewicz, Joan Eleanor	Neiffer Rd., Obelisk, Pa.
D'Alessandro, George Nicholas	142 N. Eighth St., Bangor, Pa.
Davies, Donald Gene	358 Main St., Slatington, Pa.
Davies, William E.	112 Lincoln Ave., W. Catasauqua, Pa.
Davis, Vivian Pryce	200 W. Main St., Girardsville, Pa.
DeAngelis, Stella Jo	412 Schuylkill Ave., Reading, Pa.
Deets, Carol Ann	Pole 141, Harveys Lake, Pa.
DeLong, Carol Isabel	2410 Penn Ave., West Lawn, Pa.
Del Pozzo, Michael Francis	Route No. 18, Pottstown, Pa.
DeMarco, Karen Denise	R. D. No. 2, Birdsboro, Pa.
DeRose, Mary Jane	629 Tulpehocken St., Reading, Pa.
Derr, Judith Ann	16 Church St., Tremont, Pa.
Detweiler, Palma	2826 Moyers Lane, Reading, Pa.
Detwiler, Ellen Barbara	Sassamansville, Pa.
Devine, Lawrence Edward	745 N. 11th St., Reading, Pa.
DeYoung, Anita Marie	111 W. Monument Ave., Hatboro, Pa.
DiCicco, John Salvatore	411 Rambo St., Bridgeport, Pa.
Diehl, Vaugn	Star Route, Allentown, Pa.
Dietrich, Marie Cleaver	Manatawny, Pa.
DiMarcantonia, Benito D.	Box No. 21, Martins Creek, Pa.
DiMeglio, Gertrude M.	216 West Packer Ave., Bethlehem, Pa.
Dimm, Nancy Jeanne	113 Willow Road, Harrisburg, Pa.
Ditsky, Stephen Michael	128 E. Bacon St., Pottsville, Pa.
Donello, Marilyn Joyce	336 Madison Ave., Nazareth, Pa.
Dorland, Janice Lynn	304 Austin Drive, Fairless Hills, Pa.
Dotterer, F. Marlene	221 Shaner St., Boyertown, Pa.
Downs, Robert Towle, Jr.	367 Jackson Ave., Carney's Point, N. J.
Druckenmiller, Marjorie Ann	2242 Main Blvd., Allentown, Pa.
Druckenmiller, Robert Dale	1650 Washington Ave., Northampton, Pa.
Drumheller, Christine H.	244 E. Market St., Orwigsburg, Pa.
Duell, George H., Jr.	State Hospital, Allentown, Pa.
Dunkelberger, Ronald Cope	1531 Locust St., Reading, Pa.
Dunkle, Joan Carol	426 Park Ave., Johnstown, Pa.
Dunn, Agnes Mary	719 N. Plymouth St., Allentown, Pa.
Eck, John E.	606 Penn St., Pennsburg, Pa.

Eisenhard, James M.	2045 Livingston St., Allentown, Pa.
Eisenhart, Joan Elaine	Children's Home, Pottsville, Pa.
Ellmore, Dennis Blaine	83 S. Eighth Ave., Coatesville, Pa.
Ely, Raymond Wilson, Jr.	1334 Liberty Ave., Kenhorst, Reading, Pa.
Emerick, John Lee	230 Vine St., Fleetwood, Pa.
Engel, Raymond Luther, Jr.	2106 Maryland Ave., Cornwell Hgts., Pa.
Enright, Richard David	1904 Riverview Rd., Bethlehem, Pa.
Erdman, Edward Russell	29 Catawissa Road, Ashland, Pa.
Erdman, LaRue Helen	Klingerstown, Pa.
Erwin, Doris Gail	119 Ninth Ave., Seaside Park, N. J.
Estabrook, Frances Joyce	1100 Wiconisco Ave., Tower City, Pa.
Evans, Ann Christine	121 Yale Ave., Wheatland Hills, Lancaster, Pa.
Evans, Roger Jones	112 W. Taylor St., Taylor, Pa.
Ewing, Margaret	482 Paxon Hollow Rd., Broomall, Pa.
Fabian, Virginia Mary	Ferndale, Pa.
Fabyan, Priscilla Ann	78 Kinnear Ave., New Britain, Conn.
Fake, Shirley June	1513 N. Tenth St., Reading, Pa.
Fatula, Andre John	511 N. Sixth St., Emmaus, Pa.
Fecho, John	Kemp St., Lyon Station, Pa.
Fegely, Robert Edward	Main St., East Greenville, Pa.
Feichtel, William Joseph	28 Third St., Stiles, Pa.
Feller, Christine G.	220 N. Seventh St., Allentown, Pa.
Felsburg, Carol A.	71 Schuylkill St., Cressona, Pa.
Fenstermacher, Virginia Carol	304 Home Ave., Topton, Pa.
Ferragame, Virginia Lee	1031 Penn St., Reading, Pa.
Ferrence, John Victor	Summit Station, Pa.
Fiedler, Nancy Jane	841 Main St., Egypt, Pa.
Fields, Joanne Elizabeth	1749 Brown Ave., Eddington, Pa.
Fina, Lucille Helen	18 N. Madison St., Allentown, Pa.
Firman, William Francis	91 Conestoga Rd., Malvern, Pa.
Fluck, Sally Young	1918 Third Ave., Pottsville, Pa.
Flynn, Carole Ann	432 W. Berwick St., Easton, Pa.
Foley, Phyllis Marie	Star Route, Waverly, Pa.
Folk, Jack Richard	4439 Tenth Ave., Temple, Pa.
Fonzone, Margaret Mary	801 Fifth St., Fullerton, Pa.
Forry, Patricia Ann	Ridge Road, Kellers Church, Pa.
Fortney, Elaine Marie	634 State St., Hamburg, Pa.
Fox, J. Shirley	R. D. No. 1, Barto, Pa.
Fox, Walter Nolan	218 Lenni St., Kutztown, Pa.
Franket, Susan Jane	129 E. Ettwein St., Bethlehem, Pa.
Frantz, Jeanne Harriet	507 Lawrence Ave., Lincoln Park, Pa.
Fredericks, Jacqueline Mary	Lake Shore Drive, Oakland, N. J.
Freytag, David Sawden	639 Belmont St., Easton, Pa.
Friedman, Frank Anthony	128 E. Ettwein St., Bethlehem, Pa.
Fritz, Geraldine Louise	227 Jefferson Road, Adamstown, Pa.
Fritz, Marcia Kay	1036 Center St., Bethlehem, Pa.
Fullin, Roberta Anne	614 N. Irving St., Allentown, Pa.
Galebach, Mary Alice	R. D. No. 3, Manheim, Pa.
Gallagher, John R.	1217 Elm St., Reading, Pa.
Gangewere, Robert Jay	32 N. Fourth St., Bangor, Pa.
Gardner, Elmer Garfield	1052 Pike St., Reading, Pa.
Garger, Richard G.	223 Eugene St., N. Catasauqua, Pa.
Garland, Marcia June	218 E. North St., Bethlehem, Pa.
Gaul, Barbara L.	R. D. No. 2, Birdsboro, Pa.
Geary, Susan Jane	R. D. No. 3, Pottstown, Pa.
Gehman, Bernice	657 N. Ninth St., Reading, Pa.
Gehringer, Mary Ann	1918 Cedar St., Allentown, Pa.
George, Rodger Glen	Box No. 3, Treichlers, Pa.
Gerhart, Mary Virginia	430 Buttonwood St., Catasauqua, Pa.
Gerhart, Shirley Mae	W. Main St., Fredericksburg, Pa.
Gibble, Shirley	205 N. Main St., Manheim, Pa.
Gilde, Joanna Rebecca	Earlville, Pa.
Glass, Ronald James	343 N. West St., Allentown, Pa.
Godshall, Beverly Ann	406 Rehr St., Reading, Pa.
Gorman, Anthony Donald	640 Sixth Ave., Bethlehem, Pa.
Gossick, Gertrude Rose	32 Fifth St., Stiles, Pa.
Gough, George Morris	c/o Kutztown Aviation Serv., Kutztown, Pa.
Grant, Marjorie Ann	138 Franklin Ave., Souderton, Pa.
Grausgruber, William Thomas	616 Franklin Ave., Susquehanna, Pa.
Greenawalt, Allen Earl	R. D. No. 1, Schuylkill Haven, Pa.
Grimes, Louise Ellen	195 W. Maple Ave., Morrisville, Pa.
Grossman, Ann Louise	R. D. No. 2, Charlotte 9, North Carolina
Haag, Phillip Carl	1635 Burkhardt St., Hellertown, Pa.
Hackworth, Sally Ann	130 N. Fifth St., Hamburg, Pa.
Hadinger, Theresa Mary	158 Avenue A, Palmerton, Pa.
Haftl, Josephine Rudolph	247 N. Second St., Allentown, Pa.
Hager, Sally Louise	Edison, Pa.
Hahn, Carol Mae	R. D. No. 4, William St., Bethlehem, Pa.
Hahn, Janis LaRue	246 West Ferdinand St., Manheim, Pa.
Haines, Kenneth James, Jr.	4500 Kutztown Rd., Temple, Pa.
Halchak, Janet Marie	828 N. Leh St., Allentown, Pa.
Hale, James Alan	459 E. Main St., Kutztown, Pa.
Hamilton, Margaret Ann	844 N. Eighth St., Allentown, Pa.
Hamilton, Marilyn Kathryn	R. D. No. 2, Cochranville, Pa.
Hamm, Walter Owen	R. D. Box No. 38, Green Lane, Pa.
Hammel, Loretta Ann	1022 N Eighteenth St., Allentown, Pa.
Hanosek, Robert John	R. D. No. 1, Allentown, Pa.
Harbach, Florin John	980 A Patton Ave., Reading, Pa.
Hardik, George J.	223 S. Second St., Frackville, Pa.
Harpel, Nancy Jean	739 Second Ave., Bethlehem, Pa.
Hartline, Richard Arlen	241 N. Front St., Reading, Pa.
Hartman, Henry Raymond, Jr.	914 Elizabeth Ave., Laureldale, Pa.
Hartung, John William	4 Chrystine Drive, West Lawn, Pa.
Hartwath, Ronald Joseph	775 Front St., Hellertown, Pa.
Hartzell, Mary Ann	103 Shewell Ave., Doylestown, Pa.
Harwick, Stanley C.	734 Chew St., Allentown, Pa.
Haupt, Elaine H.	5917 Reach St., Philadelphia 20, Pa.
Hauser, Barbara Ann	214 Columbia Ave., Palmerton, Pa.
Hausman, Diana Joan	R. D. No. 1, Germansville, Pa.
Havir, Suzanne	2336 Hamilton St., Allentown, Pa.
Heath, Jacquelyn Louise	2234 Noble St., West Lawn, Pa.
Hefferman, Patricia Ann	202 S. Sixteenth St., Allentown, Pa.
Heffner, Lester E.	R. D. No. 3, Kutztown, Pa.
Heller, Elizabeth Anne	303 Penn St., Reading, Pa.
Heller, Gayle Sandra	226 Fairview St., Pottsville, Pa.
Henning, Albert L.	Albrightsville, Pa.
Henry, F. Patricia	9 E. Elm St., Shillington, Pa.
Herbein, Phyllis Ann	Main St., East Greenville, Pa.
Herceg, August Paul	2212 Linden St., Bethlehem, Pa.
Hessel, Constance Lucille	645 Darby Terrace, Darby, Pa.
Hesser, Gail Harriet	519 W. Second St., Birdsboro, Pa.
Heuscher, Phyllis Compton	Bristol Road, Ivyland, Pa.
Hilbert, Lorraine Joyce	23 S. Cherry St., Emmaus, Pa.
Hill, Arlin George	R. D. No. 2, New Ringgold, Pa.
Himmelberger, Barbara Ann	R. D. No. 2, Bernville, Pa.
Himmelberger, Samuel Lee	Seisholtzville, R. D. No. 1, Macungie, Pa.
Hinnershitz, Nancy Lee	1625 N. Eleventh St., Reading, Pa.
Hippensteal, John J.	328 Franklin St., Reading, Pa.
Hixson, Brenda Marie	1142 N. Fifteenth St., Allentown, Pa.
Hixson, Violet Marie	R. D. No. 1, Fleetwood, Pa.
Hockl, Eileen Marie	Main St., Spring Mount, Pa.
Hodes, Judith Ann	1326 Third St., N. Catasauqua, Pa.
Hoffman, Barbara Ann	323 Mulberry St., Reading, Pa.
Hoffman, Patricia Louise	R. D. No. 1, Bethel, Pa.
Hoge, Gretchen Charlotte	4228 Sheffield Ave., Philadelphia, Pa.
Holland, Baxter C.	604½ N. Grant St., Allentown, Pa.
Holland, Betty J.	604½ N. Grant St., Allentown, Pa.
Holland, James J.	329 Greenwich St., Reading, Pa.
Hollenbach, George Durrell	105 N. Ninth St., Perkasie, Pa.
Holt, Eleanor Edith	2367 Huntingdon Pike, Bethayres, Pa.
Horne, Doris Helen	R. D. No. 3, Box 295, Quakertown, Pa.
Horton, Frank E.	83 Lincoln Ave., Dover, N. J.
Houseknecht, Florence Derrick	R. D. No. 1, Wescosville, Pa.
Houser, Carol Maretta	Box No. 422, Bath Road, Bristol, Pa.
Hoy, Nancy Jeanne	142 Noble St., Kutztown, Pa.
Hughes, Ann Sarah	R. D. No. 1, Gilbertsville, Pa.
Hunt, Claire W.	Change Bridge Rd., Montville, N. J.
Hutchinson, Lois Marie	303 Columbia Ave., Trenton, N. J.
Iglesias, Congetta Rose	420 S. New St., Bethlehem, Pa.
Ilchuk, Emil	107 Lincoln St., Taylor, Pa.
James, Edwin	422 Woodland Ave., Hawley, Pa.
Janney, Brenda Marie	N. Congress St., Newtown, Pa.
Jeffries, Barbara Seiler	260 Elm Ave., Hershey, Pa.
Johnson, Penny	627 Wheeler Ave., Scranton, Pa.
Jones, Dwight Preston	R. D. No. 3, Allentown, Pa.
Jones, Ellen Ruth	R. D. No. 2, Northampton, Pa.
Jones, Lois Ann	34 Patterson St., Lansford, Pa.
Kalkbrenner, Richard	Worcester, Pa.
Kamelhar, Yetta	Lyons, Pa.
Kane, Gerald Joseph	208 Oley St., Reading, Pa.
Kanjorski, Robert J.	560 Water St., Glen Lyon, Pa.
Kardos, Joseph M.	549 N. Seventh St., Allentown, Pa.

Karper, Ruth Ann	420 Ann St., West Reading, Pa.
Keffer, Charles Edward	36 N. Front St., Reading, Pa.
Kelso, Lois Nancy	Mounted Route, Souderton, Pa.
Kercher, Karl Kenneth	341 N. Sixteenth St., Allentown, Pa.
Kern, Stephen Francis	123 Second St., Slatington, Pa.
Kershner, Gene Gerald	215 Shaner St., Boyertown, Pa.
Kershner, Gerald Leon	Star Route, Mohrsville, Pa.
Kessler, Sallie Christine	Route No. 18, Pottstown, Pa.
Kieffer, John Ward	R. D. No. 3, Kutztown, Pa.
Kilker, Nancy Ann	5213 Mohave Rd., Temple, Reading, Pa.
Killian, Patricia Ann	310 Elsie St., Shillington, Pa.
King, Irma Jean	Chestnut St., Reedsville, Pa.
Kirby, Barry E.	295 Lincoln St., Sharon, Pa.
Kirk, Margaert Louise	216 S. 20th St., Pottsville, Pa.
Kirwan, John Joseph	1234 Mohantango St., Pottsville, Pa.
Kistler, Donald Wessner	R. D. No. 2, New Tripoli, Pa.
Kline, Jeanette Ethel	134 Harrison St., Emmaus, Pa.
Klingelhoeffer, Helen Batten	R. D. No. 2, Sunbury, Pa.
Klinger, Raymond J.	444 Gordon St., Allentown, Pa.
Klova, Robert Paul	2537 Stephen St., Easton, Pa.
Knauss, Kenneth Geiger	220 N. Howard St., Allentown, Pa.
Kneeream, Mary Anne	1108 N. Front St., Reading, Pa.
Knerr, Bonita Lois	2219 Walbert Ave., Allentown, Pa.
Knoebel, Sue Ann Marie	R. D. No. 1, Sunbury, Pa.
Knowles, Jo Ann Kathryn	2033 W. Market St., Pottsville, Pa.
Koch, Janet Louise	R. D. No. 2, New Ringgold, Pa.
Kocher, Gilbert Gordon	R. D. No. 4, Allentown, Pa.
Kochinsky, Jerome Louis	1049 Oley St., Reading, Pa.
Kochmar, Irma Joan	433 Lehigh St., Jim Thorpe, Pa.
Kolb, Carol Ann	Benjamin Ave., Conyngham, Pa.
Kolb, Janet Louise	16 Benjamin Ave., Conyngham, Pa.
Kopicki, Barbara Ann	53 Hudson Rd., Plaines, Pa.
Kostenbader, Sue L.	128 E. Centre St., Nazareth, Pa.
Kovelisky, Lorraine Eleanor	327 Willing St., Tamaqua, Pa.
Koziar, June E.	332 Pine St., Reading, Pa.
Kramer, Anna Shirley	R. D. No. 1, Lenhartsville, Pa.
Kramer, Arlan Rufus	Shartlesville, Pa.
Kramer, Robert Clyde	Main St., Silverdale, Pa.
Kramer, Ruth Ann	Eagleville, R. D. No. 2, Collegeville, Pa.
Kramer, Ted	22 Spring Crest Blvd., Sinking Spring, Pa.
Kring, Anna Mae	R. D. No. 1, Mohnton, Pa.
Krivak, Ludmila	754 Carson St., Hazleton, Pa.
Kroll, Audrey Elizabeth	Paupack, Pa.
Krone, Sally Ann	510 Carol St., New Cumberland, Pa.
Krukowski, Joan Adele	212 E. High St., Hellertown, Pa.
Kufro, Jerry John	138 Boston Run, Mahanoy City, Pa.
Kulp, Stanley John	331 E. Walnut St., Allentown, Pa.
Kuntz, Marjorie Ellen	Ridge Road, Tylersport, Pa.
Kuntz, Mary Louise	428 Pine St., Reading, Pa.
Kurtz, Kenneth Babb	Main St., Elverson, Pa.
Kurtz, Nancy Lou	117 N. Spruce St., Birdsboro, Pa.
Laderach, Norma Kay	R. D. No. 1, Kinzers, Pa.
Lambert, Marilyn Jane	1883 Eaton Ave., Bethlehem, Pa.
Landis, Joanne Ruth	R. D. No. 1, Marietta, Pa.
Lash, Evelyn L.	R. D. No. 1, West Leesport, Pa.
Laub, Anna Brinker	2130 Lincoln Ave., Northampton, Pa.
Lauck, Julie L.	221 W. Penn Ave., Robesonia, Pa.
La Vanture, Colette Louise	615 Bridge St., New Cumberland, Pa.
Lazorack, Eva	R. D. No. 2, Waymart, Pa.
Leach, Judith Martha	522 N. Howard St., Allentown, Pa.
Lee, Glenn Robert	801 Main St., Bethlehem, Pa.
Leeb, Janet Elaine	315 E. Garrison St., Bethlehem, Pa.
Leiby, Jane A.	514 Cherokee St., Bethlehem, Pa.
Leiby, Joanne S.	314 Cherokee St., Bethlehem, Pa.
Leidich, Molly S.	Main St., Milroy, Pa.
Leight, Robert Lewis	R. D. No. 1, Quakertown, Pa.
Leinbach, Patricia Ann	3343 Oley Turnpike Rd., Esterly, Reading, Pa.
Leininger, Rosemary	54 Branch St., Tremont, Pa.
Leiser, William S.	R. D. No. 1, Slatington, Pa.
Lennox, Thomas George	2224 Ferry St., Easton, Pa.
Leonard, Bette Rebecca	228 Hazlewood Ave., Aldan, Pa.
Lesher, Donald Franklin	215 Haas St., Topton, Pa.
Levit, Marilyn Louise	2130 Liberty St., Allentown, Pa.
Lewis, William Roger	Box 34, Dalton, Pa.
Lindsay, Margaret	1106 N. Second St., Harrisburg, Pa.
Lobien, Martha Ann	218 South Ave., Jim Thorpe, Pa.

Lohman, William Leonard	34 Lehigh Ave., W. Catasauqua, Pa.
Long, Elmer Charles, Jr.	26 Elm St., Emmaus, Pa.
Long, Renee Carol	1055 Main St., Emerald, Pa.
Loose, Janet Marian	Leesport, Pa.
Loose, Margaret Eileen	Leesport, Pa.
Loose, Miriam Janice	Leesport, Pa.
Losoncy, Janet Marie	4235 Eighth Ave., Temple, Pa.
Love, John Joseph	19 S. Second St., St. Clair, Pa.
Lutz, Dorcas Marie	Stony Run, Pa.
Lutz, Kathleen M.	241 N. 5th St., Allentown, Pa.
Lyttle, Barbara Ann	1505 Palm St., Reading, Pa.
Mack, Sandra L.	548 Lafayette St., Palmerton, Pa.
Manderbach, William D.	1932 Olive St., Reading, Pa.
Mann, Faye Elaine	Main St., Coopersburg, Pa.
Marx, Bernadine Rose	404 Ruch St., Stiles, Pa.
Maryott, Marlea Ann	503 N. River St., Athens, Pa.
Masulis, Ignatius J., Jr.	3021 N. Orianna St., Philadelphia 33, Pa.
Mather, Audrey A.	205 W. Maple Ave., Langhorne, Pa.
Matlack, William James	533 Swain St., Bristol, Pa.
Matthews, Jessie Louise	R. D. No. 2, Box 122A, Boyertown, Pa.
Matthews, Mary Piper	R. D. No. 1, Box No. 88, Royersford, Pa.
Matthews, William Joseph	2020 Kutztown Rd., Reading, Pa.
Maurer, Paul Reed, Jr.	618 N. Front St., Minersville, Pa.
McAloose, Michael J.	14 James St., Kelayres, Pa.
McCalicher, Emily Louise	5 Park St., Pennside, Reading, Pa.
McCoach, William Bruce	714 High St., Bethlehem, Pa.
McCoy, Patricia Ruth	7444 Rogers Ave., Upper Darby, Pa.
McGuire, Janet Pauline	139 S. Fifteenth St., Camp Hill, Pa.
McIntyre, John Martin	345 Sixth St., Bethlehem, Pa.
McKeone, Barbara Deborah	702 Carsonia Ave., Pennside, Reading, Pa.
McLane, Earl George	208 S. York St., Mechanicsburg, Pa.
McNabb, Alice Rebecca	Wescosville, Pa.
Medaglia, Lawrence J.	427 Arlington St., Reading, Pa.
Meiser, Dale Thomas	110 S. Second St., Womelsdorf, Pa.
Meiser, George Morris	506 Douglass St., Reading, Pa.
Melville, Camilla H.	R. D. No. 1, Shoemakersville, Pa.
Mennig, Virginia Jean	609 N. Center St., Pottsville, Pa.
Merkel, Marilyn Ruth	R. D. No. 3, Kutztown, Pa.
Mertz, Donald A.	226 N. Seventh St., Lehighton, Pa.
Messner, Joyce Elaine	Gibraltar, Pa.
Mickel, Albert William	1319 Centre St., Ashland, Pa.
Miezitis, Mara	Box No. 62, Palm, Pa.
Mill, Nancy L.	1 White Oak Lane, Emmaus, Pa.
Miller, Beryl R.	Box 386, Easton, Pa.
Miller, Charles A.	115 Lee Ave., Mifflin Park, Shillington, Pa.
Miller, Dorothea L.	2725 Belmont Ave., West Lawn, Pa.
Miller, Forrest Paul	R. D. No. 3, Allentown, Pa.
Miller, Henry Anton	R. D. No. 2, East Berlin, Pa.
Miller, Jeanette Martha	247 Walnut St., Slatington, Pa.
Miller, Jennie	445 State St., Ephrata, Pa.
Miller, Marcella Alma	5 S. 21st St., Pottsville, Pa.
Miller, Margery Elizabeth	Arthur Ave., Perkasie, Pa.
Miller, Marvin John	203 Highland Ave., Kutztown, Pa.
Miller, Richard Willard	Fogelsville, Pa.
Miller, Robert Alan	426 E. Garrison St., Bethlehem, Pa.
Miller, Robert Joseph	837½ N. New St., Allentown, Pa.
Miller, Roy H.	408 Jefferson St., Hyde Park, Reading, Pa.
Miller, Shirley Manbeck	46 B. W. Main St., Palmyra, Pa.
Miller, Shirley S.	R. D. No. 1, Robesonia, Pa.
Miller, Steven Lancaster	216 S. Five Point Road, West Chester, Pa.
Milne, James Stephen	612 Rutledge Ave., Folsom, Pa.
Misantone, Louise Marie Ann	333 W. Abbott St., Lansford, Pa.
Missimer, Patricia Ann	19 W. Fifth St., Pottstown, Pa.
Mobley, Mary Martha Claudia	Aspen, Hatboro, Pa.
Moffett, Harriet Day	409 Main St., East Greenville, Pa.
Mongrain, George L.	522 Pike St., Reading, Pa.
Moore, Ruth M.	R. D. No. 1, Royersford, Pa.
Moran, Francis	514 Mohr St., Allentown, Pa.
Morse, Felmar Dian	1634 Bainbridge St., Philadelphia, Pa.
Mortimer, Richard James	27 N. Eighth St., Coplay, Pa.
Motter, Lynn W.	R. D. No. 2, Factoryville, Pa.
Moyer, Jack O'Neil	R. D. No. 1, Lebanon, Pa.
Moyer, Thomas Robert	443 Fifth St., Fullerton, Pa.
Mrotzek, Helen Mary	566 Columbia Ave., New York City, 24, N. Y.
Mudry, Helen Ruth	R. D. No. 1, Clarksville, Pa.
Mullady, Constance Dawn	510 Jackson Ave., Susquehanna, Pa.

Muniz, Constantino Edward	413 Fourth St., Palmerton, Pa.
Muschlitz, James R.	R. D. No. 2, Fleetwood, Pa.
Myers, Patricia Anne	419 Bellview Ave., Beelwood, Pa.
Nagle, Elaine	936 N. St. Elmo St., Allentown, Pa.
Nagle, Maryann	335 Grant St., Allentown, Pa.
Nagy, Barbara	1237 Otis Place, Bethlehem, Pa.
Natoli, Salvatore	342 S. Fifth St., Reading, Pa.
Naugle, James	310 Summit St., W. Reading, Pa.
Neiman, Gary	16½ S. Bradford St., Allentown, Pa.
Nevins, Jane	1053 Sixth St., Catasauqua, Pa.
Newcomer, Betty	1905 S.W. Seventeenth St., Allentown, Pa.
Newhard, Keith	1318 Main St., Northampton, Pa.
Newhart, Bonnie	1648 Washington Ave., Northampton, Pa.
Niebaum, Mary	22 E. Wyomissing Ave., Mohnton, Pa.
Notaro, Steve	7 James St., Kelayres, Pa.
Nuss, Marlene	Ballietsville, R. D. No. 1, Coplay, Pa.
Nye, Frank	513 N. Seventh St., Lebanon, Pa.
Obold, Carol Jean	6 Maple Court, Reiffton, Pa.
O'Donnell, James D. Jr.	1113 Limestone St., Catasauqua, Pa.
O'Donnell, Kathleen	344 Ridge Ave., Allentown, Pa.
Ohlinger, Charlotte	R. D. No. 3, Wernersville, Pa.
Olshevski, Curtis L.	11 S. Hellertown Ave., Quakertown, Pa.
Onusconich, Elizabeth	Gilberton, Pa.
Oplinger, Janet	R. D. No. 1, Hellertown, Pa.
Orem, Charles John	443 Harrison St., Allentown, Pa.
Orr, William Peter	510 Linden St., Reading, Pa.
Osman, Robert	121 N. Chestnut St., Mt. Carmel, Pa.
Osterstock, Jane	268 W. Madison St., Easton, Pa.
Ostrom, Carol	R. D. No. 1, Abbottstown, Pa.
Pany, Edward A.	334 E. Nineteenth St., Northampton, Pa.
Patti, Santa Jane	439 Berwick St., Easton, Pa.
Paul, Glenn A.	200 S. Wyomissing Ave., Shillington, Pa.
Peiffer, Douglass	101 First St., Northampton, Pa.
Peterson, Janet	9 W. Normal St., Edinboro, Pa.
Pfeiffer, Vera Schaffer	531 Tenth St., Bethlehem, Pa.
Pickar, Barbara	Route 18, Pottstown, Pa.
Picus, Cleonna	1412 Mt. Hope Ave., Pottsville, Pa.
Pierce, Wayne T.	R. D. No. 2, Oxford, Pa.
Pizzuto, Samuel J.	R. D. No. 3, Reading, Pa.
Planz, David R.	College Hill, Kutztown, Pa.
Plevyak, Genevieve	1301 Fern Ave., Reading, Pa.
Plevyak, Frances	1301 Fern Ave., Reading, Pa.
Pogirski, Alex J.	1018 Turner St., Allentown, Pa.
Plotts, Frances Jean	408 Liberty St., Watsontown, Pa.
Postus, Joyce	333 Walnut Ave., Aldan, Pa.
Preston, Charles H., Jr.	2455 W. South St., Allentown, Pa.
Puzauskie, Mary Ann	1003 E. Norwegian St., Pottsville, Pa.
Quigg, Ellwood T.	228 S. Front St., Hokendauqua, Pa.
Rabe, Edythe	Third St., E. Greenville, Pa.
Rath, Sallie	9285 Ridge Ave., Philadelphia 28, Pa.
Redcay, Martin	302 Madison Ave., Mohnton, Pa.
Reed, Betty J.	1011 Birch St., Reading, Pa.
Reedy, Maryanna	25 Favored Lane, Levittown, Pa.
Rehrig, Nancy L.	Box No. 4, Ashfield, Pa.
Reese, Winifred	93 James St., Kingston, Pa.
Reichard, Lois	1438 Main St., Hellertown, Pa.
Reid, Joan P.	860 Fifth St., Fullerton, Pa.
Reighard, Sandra	1243 W. Norwegian St., Pottsville, Pa.
Reigel, Nancy	515 Chestnut St., W. Reading, Pa.
Reinert, Clarence	1031 Plane St., Middletown, Pa.
Reinert, Priscilla	1303 Main St., Northampton, Pa.
Reitnauer, Paul	333 S. Third St., Reading, Pa.
Renninger, Gretchen	221 S. Second St., Steelton, Pa.
Rettew, Harlan	57 S. Hazel St., Manheim, Pa.
Rex, Helen	436 Turner St., Allentown, Pa.
Rhein, Ronald	313 State St., Hamburg, Pa.
Rhode, Ronald	1246 N. Eleventh St., Reading, Pa.
Richards, Ronald	1612 Locust St., Reading, Pa.
Rider, Gladys Ann	19 S. Enola Dr., Enola, Pa.
Rienecker, Marjorie	306 Woodland Ave., Stony Creek Mills, Reading, Pa.
Rieser, Catherine	R. D. No. 1, W. Leesport, Pa.
Ritrovata, Louis	237 E. Fourth St., Bridgeport, Pa.
Ritzman, Diana	1119 Amity St., Reading, Pa.
Robinson, Paul E.	17 E. Maplewood Ave., Mechanicsburg, Pa.
Robotham, Elizabeth	98 Pine St., Kutztown, Pa.
Rogers, June	Box No. 73, Leacock, Pa.
Rogers, William	1158 Perkiomen Ave., Reading, Pa.
Rohr, Alice	285 N. Main St., Doylestown, Pa.
Romanik, Nancy	Lincoln Ave., Cementon, Pa.
Romano, William	1519 Arch St., Norristown, Pa.
Romich, Gerald	Walnut St., Kutztown, Pa.
Ross, Charles	P.O. Box No. 383, New Cumberland, Pa.
Rosade, Elinor	1335 Wahneta St., Allentown, Pa.
Rosch, William	1010 Juniper St., Quakertown, Pa.
Ruth, Geraldine	17 N. Ninth St., Reading, Pa.
Rutledge, Rebecca	348 Church St., Catasauqua, Pa.
Rusnock, Richard	1012 River View St., Fullerton, Pa.
Saeger, Barbara Ann	R. D. No. 2, Allentown, Pa.
Salerni, Lidia Ann	309 Main St., Mount Pocono, Pa.
Samuel, Winnifred	144 N. Main St., Yardley, Pa.
Sanders, Linda Louise	511 Marion St., Reading, Pa.
Santee, Rosemarie	1465 Main St., Northampton, Pa.
Santymers, Gorden H.	208 Princeton Ave., Reading, Pa.
Savitz, Donald Leonard	412 N. Seventh St., Allentown, Pa.
Saylor, Sandra Martha	1064 Fifth St., Catasauqua, Pa.
Schadler, Hillard	1722 S. Albert St., Allentown, Pa.
Schaeffer, Joyce Ann	312 Hollenbach St., Reading, Pa.
Schaffer, Marietta	Chestnut St., Coplay, Pa.
Schafer, Ronald Keith	R. D. No. 4, Lehighton, Pa.
Schaeffer, Shirley Marie	Third & Chestnut St., Coplay, Pa.
Schearer, Frederic Charles	223 Highland Ave., Kutztown, Pa.
Scheffler, Jill	430 South St., Slatington, Pa.
Schiavone, Yvonne S.	637 Union St., Allentown, Pa.
Schillo, Ellen L.	101 Kenhorst Blvd., Reading, Pa.
Schimmel, Bernard Joseph	418 Ridge Ave., Allentown, Pa.
Schlegel, Rosalyn Joan	337 Schuylkill Ave., Tamaqua, Pa.
Schleicher, Randall D.	1210 Main St., Slatington, Pa.
Schlitz, Walter William	R. D. No. 1, Box 69, Schuylkill Haven, Pa.
Schmoyer, Kathleen Ritter	R. D. No. 1, Box 150, Macungie, Pa.
Schneck, Kenneth L.	R. D. No. 1, Pottsville, Pa.
Schnee, Mary Louise	R. D. No. 1, Robesonia, Pa.
Schrantz, Edward Joseph	106 N. Tenth St., Allentown, Pa.
Schucker, Patricia Ann	Shartlesville, Pa.
Schuler, Eileen Sandra	328 N. Fifth St., Lehighton, Pa.
Scornavacchi, Michael	412 Carsonia Ave., Reading, Pa.
Scott, Jane Elizabeth	45 Zerbe St., Cressona, Pa.
Seagreaves, Thomas H.	420 Washington St., Allentown, Pa.
Seidel, Elaine LaRue	R. D. No. 1, Annville, Pa.
Seidel, Joan E.	R. D. No. 1, Birdsboro, Pa.
Seyler, Marcia Ann	2135 Reading Ave., West Lawn, Pa.
Shafer, Dale Marks	Box 326, Blandon, Pa.
Shelly, Patricia Ann	1458 W. Broad St., Quakertown, Pa.
Sherry, Dianne Joan	335 Penn St., Tamaqua, Pa.
Shiffer, Nancy Fay	40 E. Washington St., Adamstown, Pa.
Shoener, Patricia A.	49 S. Fourth St., Hamburg, Pa.
Shollenberger, Lewis Irvin	Strausstown, Pa.
Shultz, Lee Earl	821 Schuylkill Ave., Reading, Pa.
Shumaker, Curtis L.	1102 Morton Ave., Chester, Pa.
Shupp, Oscar W.	515 Franklin St., Palmerton, Pa.
Shuster, Matthew L.	Fourth St., Slatington, Pa.
Siegel, Annette D.	2179 W. Market St., Pottsville, Pa.
Sinko, Charles John	441 North St., Minersville, Pa.
Sisko, Michael Ronald	1122 Fourth St., Catasauqua, Pa.
Skeath, Robert Lamar	Box 11, Barnesville, Pa.
Skorinko, Leonard	800 Princeton Ave., Palmerton, Pa.
Slonaker, Noel R.	623 Brookline Plaza, Reading, Pa.
Smaltz, Elizabeth C.	59 Center St., Pittston 7, Pa.
Smieciuch, Emily T.	Bedminster, Pa.
Smith, Jean Eleanor	Brower Ave., Oaks, Pa.
Smith, Mary Jane	Box No. 13, McKeansburg, Pa.
Smoyer, Dian Marilyn	Laury's Station, Pa.
Snell, Cecelia Irene	132 Second St., Catasauqua, Pa.
Snyder, Frances Janet	1433 W. Southern Ave., S. Williamsport, Pa.
Snyder, James Rodger	1009 Cedar St., Allentown, Pa.
Soponis, Leocadia Ann	110 S. Fourth St., Minersville, Pa.
Sova, Genevieve L.	208 S. Franklin St., Pottstown, Pa.
Spade, Jeannette Ann	Star Route, Allentown, Pa.
Spangenberg, Barbara A.	Box 515, Sparta, N. J.
Spangler, Dolores May	R. D. No. 5, York, Pa.
Spangler, James Elwood	Willing St., Llewellyn, Pa.
Spence, Matthew Jesse	533 Buttonwood St., Reading, Pa.
Spence, Richard H.	1145 Penn Ave., Wyomissing, Pa.

Spengler, Richard W.	R. D. No. 2, Bath, Pa.
Sproesser, Gary Paul	R. D. No. 1, Reading, Pa.
Stark, Phyllis Elaine	130 Schaeffer St., Boyertown, Pa.
Stearn, Marilyn Joan	715 Mifflin St., Lebanon, Pa.
Stecker, Nancy R.	32nd & Walnut St., Allentown, Pa.
Steffy, Donald Barry	431 N. Ninth St., Reading, Pa.
Steinhart, Dean Raymond	938 Liberty St., Allentown, Pa.
Steidle, Robert R. F.	51 Main St., Shaft, Pa.
Steinmetz, Robert W.	5107 Kutztown Road, Temple, Pa.
Steitz, Dale H.	3814 Hamilton St., Allentown, Pa.
Steltzer, Jacqueline J.	1968 Susquehanna Rd., Abington, Pa.
Stengel, Yvonne J.	R. D. No. 1, Center Valley, Pa.
Stitzer, John M.	17 S. Seventh St., Allentown, Pa.
Stolz, Nancy Martha	Lyons Station, Pa.
Stoudt, Anita Louise	723 Sixth St., Fullerton, Pa.
Stoudt, Betty Mae	125 Girard Ave., Hyde Park, Reading, Pa.
Stoudt, Mary Elizabeth	602 Penn Ave., Sinking Spring, Pa.
Stoudt, Roselyn J.	Fourth St., East Greenville, Pa.
Stoudt, Sylvia S.	2201 Fairview St., West Lawn, Pa.
Strausser, Ferne Marie	R. D. No. 1, Auburn, Pa.
Strolla, Johanna C.	204 Carroll St., Reading, Pa.
Suharik, Dorothy Hays	103 Pratt Ave., Towanda, Pa.
Sukanick, Jacqueline	250 E. Elm St., Allentown, Pa.
Sutphen, Janet Louise	33 W. Spring St., Somerville, N. J.
Swann, Judy Lasley	R. D. No. 1, Zionsville, Pa.
Swape, Bruce L.	R. D. No. 1, Bethel, Pa.
Taylor, James McGovern	316 Washington St., Pottsville, Pa.
Templeton, Mary Ann	152 Front St., Lititz, Pa.
Thomas, Lowell Archie	R. D. No. 2, Troy, Pa.
Thomas, Marilyn Louise	307 N. 9th St., Pottsville, Pa.
Thomas, Robert H. Jr.	1112 Linden St., Bethlehem, Pa.
Thomas, Robert William	95 Park Place, Mahanoy City, Pa.
Thornley, Delia-Ann	25th & Lehigh Drive, Easton, Pa.
Tomlinson, Carol Lynn	Silver Lake Rd., Newtown, Pa.
Torba, Michael	1136 Second St., Catasauqua, Pa.
Torrisi, Carmela	Main St., New Milford, Pa.
Tremba, Edward A.	210 Main St., Egypt, Pa.
Trentes, Harry M.	308 Oley St., Reading, Pa.
Trexler, Betty Jane	33 High St., Topton, Pa.
Trone, Sally Elizabeth	538 York St., Hanover, Pa.
Troilo, Dolores Elizabeth	10 North Second St., Reading, Pa.
Tucci, Nicholas	122 Jefferson St., Reading, Pa.
Tureck, Mary E.	104 Albright Ave., Allentown, Pa.
Ulmer, Sandra J.	119 W. Washington St., Fleetwood, Pa.
Vaivars, Dzintra	141 N. Ninth St., Quakertown, Pa.
Vanderslice, John Robert	26 E. Maple St., Mahanoy City, Pa.
Varga, Margaret Lorraine	619 Railroad St., Catasauqua, Pa.
Voeks, Anona Ann	1137 Oak Park, Lansdale, Pa.
Vondenhorst, Ruth E.	Cooper Ave., Oak Ridge, N. J.
Wagner, Marlin Ray	716 East Third Street, Nescopeck, Pa.
Wagner, Dorothy Louise	456 Krams Ave., Philadelphia 28, Pa.
Wagner, Maryann	205 Raymond St., Hyde Park, Reading, Pa.

Walakovits, Mary Angela	8 South Third St., Coplay, Pa.
Warr, Dorothy Louise	224 Jameson Place, Reading, Pa.
Weaver, Grace Ann	601 Ash Street, Watsontown, Pa.
Weaver, Marcia Ann	81 Noble St., Kutztown, Pa.
Webster, Norma Faith	Star Route No. 2, Doylestown, Pa.
Wehr, Fern Elaine	R. D. No. 1, Allentown, Pa.
Weierbach, Paul Raymond	R. D. No. 5, Bethlehem, Pa.
Welker, Janice Anne	134 Mohantongo Drive, Pottsville, Pa.
Weller, Shirley Anne	Buffalo St., Elkland, Pa.
Wentzel, Joan Phyllis	390 Baldy St., Kutztown, Pa.
Wessels, Ann Heintzelman	18 West Center St., Nazareth, Pa.
Wessner, Ruthann Jenny	R. D. No. 2, New Tripoli, Pa.
Wheaton, Alice Deanna	R. D. No. 2, Coopersburg, Pa.
Whitenight, Joan E.	R. D. No. 1, Zionsville, Pa.
Wieand, Isabel J.	R. D. No. 3, Allentown, Pa.
Wileman, Mary Wilma	304 Diamond St., Sellersville, Pa.
Willi, Robert Donald	R. D. No. 1, Bangor, Pa.
Williams, Eileen Marie	R. D. No. 3, Reading, Pa.
Williamson, Donald Joseph	312 Springfield Ave., Folsom, Pa.
Wise, Jo Ann	1619 Locust St., Reading, Pa.
Witmer, James R.	918 East Clair St., Allentown, Pa.
Witmyer, Linda Ann	317 South Cedar St., Lititz, Pa.
Wolf, Gerald Charles	717 Washington St., Allentown, Pa.
Wolf, Robert Lee	R. D. No. 1, West Leesport, Pa.
Wollerton, John Hoener	7148 Theodore St., Philadelphia 42, Pa.
Woodcock, M. Jane	3107 North Palethorp St., Philadelphia, Pa.
Workman, Carol	306 East Market St., Williamstown, Pa.
Wright, Nancy Alice	College Hill, Kutztown, Pa.
Yabubecek, Daniel Joseph	234 Main St., Egypt, Pa.
Yabubecek, Jeanean June	234 Main St., Egypt, Pa.
Yaklich, John William	76 Woodland Rd., Wyomissing Hills, Pa.
Yates, Gary Thomas	406½ Holstead St., Allentown, Pa.
Yates Jason Everette	32 S. Eleventh St., Easton, Pa.
Yescavage, Carl Albert	Kasha St., Middleport, Pa.
Yocum, Janet Louise	136 W. Broad St., Shillington, Pa.
Yoder, Gerald Henry	R. D. No. 1, Oley, Pa.
Yoder, Russel David	R. D. No. 1, Breinigsville, Pa.
Yundt, Joan Marilyn	8 E. Oak Ave., Moorestown, N. J.
Yurconic, Pat	1749 Turner St., Allentown, Pa.
Yost, Leonard Frank	17 Third St., Stiles, Pa.
Young, Jane Louise	1820 Lehigh St., Easton, Pa.
Young, Mary Ann	1914 Washington Ave., Northampton, Pa.
Zachar, Joan Ethel	1235 Mechanic St., Bethlehem, Pa.
Zerdy, Gladys Yvone	24 Water St., New Philadelphia, Pa.
Zettlemoyer, Leonard F.	Box 457, R. D. No. 2, Reading, Pa.
Ziegenfus, Judy Ann	1809 Pettebone St., Scranton, Pa.
Ziegler, John Henry	R. D. No. 3, Pine Grove, Pa.
Zimmerman, Nancy Gay	R. D. No. 2, Birdsboro, Pa.
Zogas, Gust	1218 Windsor St., Reading, Pa.
Zondlo, Josephine Rose	258 Northampton St., Hellertown, Pa.
Zondlo, Julia Rita	258 Northampton St., Hellertown, Pa.

Admitted in January

Artz, Franklin Riley .... Box 78, Hegins, Pa.
Beekey, Lois Elva .... 301 Penna. Ave., Kutztown, Pa.
Black, Sarah Anne .... E. Church St., Somerset, Pa.
Boyle, Jacqueline Ann .... 1 E. Blaine St., McAdoo, Pa.
Bretz, Richard E. .... 752 Third St., Catasauqua, Pa.
Casella, Charles H. .... 907 Spring Garden St., Easton, Pa.
Christ, Virginia Agnes .... 1207 Maple St., Bethlehem, Pa.
Conroy, Patricia A. .... 622 Main St., Sugar Notch, Pa.
Cook, William Alfred .... 466 Lafayette Ave., Palmerton, Pa.
Dallao, Albert J. .... Fern Glenn, Pa.
Demchih, Michael J. .... 142 Water St., New Philadelphia, Pa.
Dorho, James G. .... 118 McCarragher St., Wilkes-Barre, Pa.
Fabre, Sarae G. .... Blue Bell, Pa.
Gray, Mary Ann .... R. D. No. 4, Hanover, Pa.
Hartung, John W. .... 4 Chrystine Drive, West Lawn, Pa.
Hoffman, Barbara Ann .... 323 Mulberry St., Reading, Pa.
Hoffman, Raymond E. .... 1425 N. 9th St., Reading, Pa.
Kauffman, Kenneth .... 197 N. Pine St., Langhorne, Pa.
Kostzewa, Michael T. .... 500 S. 15th St., Reading, Pa.
Kriner, Dean W. .... W. Poplar St., Fleetwood, Pa.
Kulp, Stanley J. .... 331 E. Walnut St., Allentown, Pa.
Kyle, Richard .... W. Monument Ave., Hatboro, Pa.
Losser, Nancy Lou .... 1418 Centre St., Ashland, Pa.
Linkhorst, Charles R. .... 411 E. Broad St., Tamaqua, Pa.
McFadden, Mary Ellen .... 422 Oak Terrace, West Reading, Pa.
McDonald, Edward J. .... 413 W. Norwegian St., Pottsville, Pa.
Miller, Joseph F. .... 917 Chestnut St., Reading, Pa.
Moyer, Donald B. .... R. D. No. 1, Alburtis, Pa.
O'Connor, James J. .... R. D. No. 2, Pottsville, Pa.
Pacific, Samuel H. .... 742 N. 9th St., Reading, Pa.
Raspe, William W. .... 118 N. 20th St., Allentown, Pa.
Rodgers, Harold W. .... 162 Bankway St., Lehighton, Pa.
Rompalo, John F. .... Main St., Cumbola, Pa.
Rossi, Frank J. .... 411 N. 5th St., Reading, Pa.
Schnader, David Lee .... R. D. No. 1, Mohnton, Pa.
Schweitzer, Robert William .... R. D. No. 3, Easton, Pa.
Sibo, Steve M. .... 406 Ridge St., Palmerton, Pa.
Shoup, John L. .... 216 Fuller St., West Catasauqua, Pa.
Shaner, Richard H. .... 146 S. Penn St., Allentown, Pa.
Stein, Feryl H. .... Route 3, Kutztown, Pa.
Thompson, Robert E. .... 197 N. Pine St., Langhorne, Pa.
Toye, Mary L. .... 337 Sunset St., West Reading, Pa.
Treichler, Richard J. .... 506 N. 3rd St., Emmaus, Pa.
Tucci, Daniel .... 122 Jefferson St., Reading, Pa.
Wentz, Edward F. .... 602 Hazard Rd., Palmerton, Pa.
Wahl, Dale H. .... 1332 Locust St., Fleetwood, Pa.
Zimmerman, Henry N. .... 35 S. Laurel St., Kutztown, Pa.

Lithographed and Serviced by The Kutztown Publishing Company, Kutztown, Pa.

Commonwealth of Pennsylvania
State Teachers College
Kutztown

The Baccalaureate Service

Founded 1866

The Nathan Schaeffer Auditorium
Sunday, May twenty-sixth
nineteen hundred fifty-seven
at eight o'clock

The Baccalaureate Service

ORGAN PRELUDE—*First Movement* from *Ire Sonate pour Orgue* .... *Borowski*

PROCESSIONAL .... *Glorious Things of Thee Are Spoken*

Glorious things of thee are spoken,
  Zion, city of our God;
He whose word cannot be broken
  Formed thee for His own abode:
On the Rock of Ages founded,
  What can shake thy sure repose?
With salvation's walls surrounded,
  Thou mayst smile at all thy foes.

See, the streams of living waters,
  Springing from eternal Love,
Well supply thy sons and daughters,
  And all fear of want remove:
Who can faint, while such a river
  Ever flows their thirst to assuage:
Grace which, like the Lord the Giver,
  Never fails from age to age?

Round each habitation hovering,
  See the cloud and fire appear,
For a glory and a covering,
  Showing that the Lord is near:
Thus deriving from their banner
  Light by night and shade by day,
Safe they feed upon the manna
  Which He gives them when they pray.

Saviour, if of Zion's city
  I, through grace, a member am,
Let the world deride or pity,
  I will glory in Thy Name:
Fading is the worldling's pleasure,
  All his boasted pomp and show;
Solid joys and lasting treasure
  None but Zion's children know.
—Amen.

INVOCATION .... THE REVEREND RAY S. VANDEVERE, '17
State Line, Pennsylvania

HYMN .... *Come, Thou Almighty King*

Come, Thou almighty King,
  Help us Thy name to sing,
Help us to praise;
  Father, all glorious,
O'er all victorious,
  Come, and reign over us,
Ancient of Days.

Come, Thou incarnate Word,
  Gird on Thy mighty sword,
Our prayer attend;
  Come, and Thy people bless,
And give Thy word success;
  Spirit of holiness,
On us descend.

Come, holy Comforter,
  Thy sacred witness bear
In this glad hour;
  Thou, who almighty art,
Now rule in every heart,
  And ne'er from us depart,
Spirit of power.

To the great One in Three
  Eternal praises be
Hence evermore;
  His sov'reign majesty
May we in glory see,
  And to eternity
Love and adore.
—Amen.

DEVOTIONS .... THE REVEREND MR. VANDEVERE

HYMN .... *Faith of Our Fathers*

Faith of our fathers! living still
In spite of dungeon, fire, and sword,
O how our hearts beat high with joy
Whene'er we hear that glorious word:
Faith of our fathers, holy faith!
We will be true to thee till death.

Faith of our fathers! we will strive
To win all nations unto thee;
And through the truth that comes from God
Mankind shall then be truly free:
Faith of our fathers, holy faith!
We will be true to thee till death.

Faith of our fathers! we will love
Both friend and foe in all our strife,
And preach thee, too, as love knows how,
By kindly words and virtuous life:
Faith of our fathers, holy faith!
We will be true to thee till death.

—Amen.

SERMON .... THE REVEREND V. CARNEY HARGROVES, D.D., LL.D.
Germantown, Philadelphia, Pennsylvania

SELECTIONS .... THE COLLEGE CHOIR

Immortal, Invisible .... *Thiman*

O God, Our Help in Ages Past .... *Crofts-Pitcher*

BENEDICTION .... THE REVEREND DOCTOR HARGROVES

RECESSIONAL .... *The Church's One Foundation*

The Church's one Foundation
  Is Jesus Christ her Lord;
She is His new creation
  By water and the word:
From heav'n He came and sought her
  To be His Holy Bride;
With His own blood He bought her,
  And for her life He died.

Elect from every nation,
  Yet one o'er all the earth,
Her charter of salvation
  One Lord, one faith, one birth;
One holy Name she blesses,
  Partakes one holy food,
And to one hope she presses,
  Wtih every grace endued.

'Mid toil and tribulation,
  And tumult of her war,
She waits the consummation
  Of peace for evermore;
Till with the vision glorious
  Her longing eyes are blest,
And the great Church victorious
  Shall be the Church at rest.

Yet she on earth hath union
  With God the Three in One,
And mystic-sweet communion
  With those whose rest is won:
O happy ones and holy!
  Lord, give us grace that we,
Like them the meek and lowly,
  On high may dwell with Thee.

—Amen.

ORGAN POSTLUDE—*Grand Choeur* .... *Maitland*

HENRY R. CASSELBERRY, ED.D., *College Organist*

HELEN M. HARROP, '57, *Pianist*

The audience is requested to remain standing until the seniors have left the auditorium.

THE BRIDGE BUILDER

An old man traveling a long highway
  Came at the evening cold and gray
To a chasm dark and wide.
  The old man crossed in the twilight dim,
The sullen stream had no fears for him.
  But he turned when safe on the other side
And built a bridge to span the tide.
  "Old man," said a fellow pilgrim near,
"You are wasting your strength in building here.
  Your journey will end with the closing day,
You never again will pass this way;
  You've crossed the chasm deep and wide,
Why build you the bridge at even-tide?"
  The builder lifted his old gray head;
"Good friend, in the path I've come," he said,
  "There followeth after me today
A youth whose feet must pass this way.
  This chasm that was as naught to me
To that fair youth may a pitfall be.
  He, too, must cross in the twilight dim.
Good friend, I am building this bridge for him."

—Will Allen Dromgoole